Hollins University
Hollins Digital Commons

Spinster | Hollins Publications

1931

The Spinster (1931)

Hollins College

Follow this and additional works at: http://digitalcommons.hollins.edu/spinster

Part of the Higher Education Commons, Social History Commons, United States History Commons, and the Women's History Commons

Recommended Citation
The Spinster. Roanoke Va.: Stone Printing & Manufacturing Co., 1931

This Book is brought to you for free and open access by the Hollins Publications at Hollins Digital Commons. It has been accepted for inclusion in Spinster by an authorized administrator of Hollins Digital Commons. For more information, please contact vandalesa@hollins.edu.

SPINSTER

GIFT OF

MRS. PORTER ELLIS

OCT 1986

Published by the Student Body of
Hollins College
Hollins, Va.

Foreword

That the lights and shadows of Hollins may not fade; that the memories of this year remain with us always, that our love for Hollins may be symbolized, we, the staff of 1931, present

The Spinster

Contents

Book I
THE COLLEGE

Book II
THE CLASSES

Book III
ORGANIZATIONS

Book IV
FEATURES

Book V
ATHLETICS

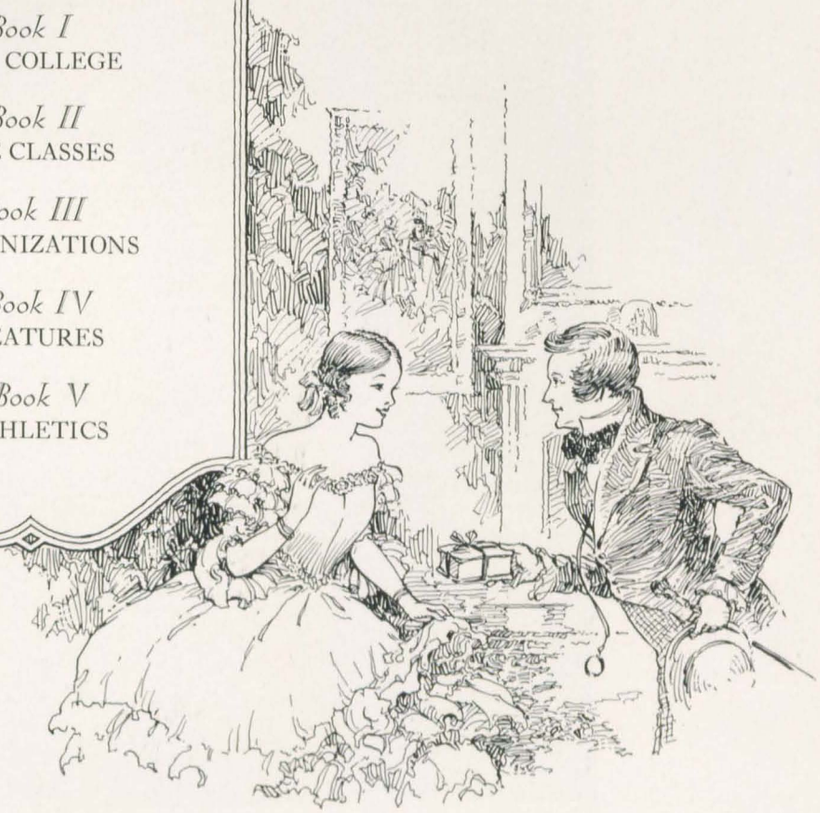

Dedication

Because we love her,
we, the Spinster Staff of 1931,
dedicate this,
our Thirty-Fourth Volume of

"The Spinster"

to our

Miss Betty Dickinson

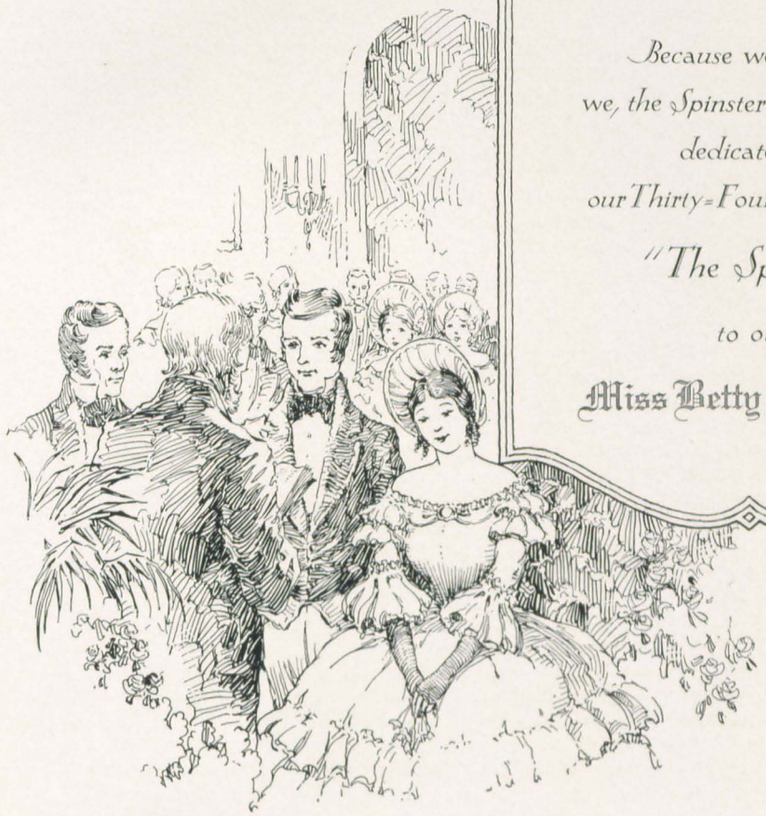

Memorials

THE DEAD outnumber the living. The Hall of Death is boundless; its doors are where man is, and there is room for all. Truly, "the world is not for aye." Only a "little hour" and the noblest, the most eager, too, are no more; "they are dust, they are changed, they are gone!" They are

"Like stars in the deep of the sky,
Which arise on the glass of the sage
But are lost when their watcher is gone."

Fortunately, for society, there are "watchers" who wish to commemorate as well as remember. Inspired by the bright memory of one who is dead, of one who, in the welter of the world, managed to wrest from it some of those richer values which often make a life, with all of its disappointments and undimmed peaks, strife and endeavor, grief and glory, a worthwhile adventure, they sometimes seek to perpetuate that life by a beneficent act. They say to a community, an organization, or an institution,

"'Tis in my memory lock'd
And yourselves shall keep the key of it."

During her long history certain personalities at Hollins have been, for some at least, "beacons of hope," "radiant with ardour divine." In a few cases memorials have been created in the form of books, a memorial clock, prizes, portraits, a library building and money for general endowment. This year marks, too, the completion of a beautiful garden given by Mrs. Huffman as a memorial to her mother, herself a lover of flowers and young people and Hollins College.

But perhaps no college so old as Hollins has fewer such memorials. In but one case, moreover, has an individual given as much as $5,000. This, of course, is not surprising, Hollins being privately owned. Upon the completion of the endowment, however, this difficulty will disappear. Indeed, I like to think that shortly the College will be able to erect as a gift from some friend or alumna a memorial dormitory for Juniors and Seniors costing at least $100,000. What better way to commemorate a noble life?

Then, too, such a memorial would make it possible for more upper classmen to enjoy, when they wished, a kind of quiet contemplation and rangy speculation not possible at present where no one possesses a room of her own. I like to think, also, that numerous others will follow the fine example of one father and mother who have recently promised to endow a memorial scholarship.

Hollins, like all other American colleges, needs, not more students, but more students of the right sort. The competition between colleges for brilliant, resourceful and deserving students grows keener each year. Everybody is on the lookout for students with a higher "voltage of intellectual power." Scholarships and fellowships are available everywhere. Hollins, at present, has not one, except the three or four given by the College itself. This serious situation, let us hope, will be met by gracious offers from those who, while paying homage to a dear friend, make it possible also for a worthy student to act as keeper of the "key" to a cherished memory.

F. LAMAR JANNEY.

Book I
The College

HOLLINS
COLLEGE
1842

Heritage

SOMETIMES a child has blue eyes like its mother's, a thumb like its grand-uncle's, and a piece of old lace which has come all the way through generations of packing from poverbial lavender to practical moth balls. But the eyes are the child's own eyes for the mother's had a different expression, the thumb plays the piano instead of holding a nail as did the thumb of its granduncle, who was a carpenter, and the lace is cut to the shoulders of a modern gown, the like of which it never decked before. Thus the thread of permanence and the thread of transiency are twisted together.

For nearly a century now Hollins has bequeathed learning by law of honors and example of integrity. That fact is not changed because this year the curve of her curriculum will bend wider to enclose an existing intellectual demand. Little by little, as sessions pass, students have built up a citizenship based on student standards, a government of self control. Is this less fine because to-day they dare new freedom to suit a present way of life? Spring after spring, while daffodils blow on the hillside, the May Queen has walked through the trees in the Forest of Arden. What matter if this spring she wears the green of a wood nymph instead of a stately white satin, or binds her hair with a wreath of flowers rather than a coronet of pearls?

Hollins girl has passed down to Hollins girl keepsakes which she calls traditions. Memory is sweet, but it is not her memories of Tinker Day, of Christmas Madonnas, of Red and Blue games, or of Senior Sings which make her unavoidably kin to the place where she was educated and the girls who go there in all of the years. These are symbols, but they are not her real inheritance. She cannot pack a suitcase to take home full of the facts accumulated in college; she can only take with her a capacity for Truth. Nor can she lay away in her jumbo unalterable patterns for the girl who will follow; she can only leave the privilege to change and fit according to the highest need. She has "laid her fair hand" on scholarship, activities, daily living and it has either left no mark or an indelible print. The reach of her thought, the adventure of her way, the grace of her heart are her legacy, whether she wills it or not. "No man can give anything, save himself."

Thus the most transient becomes the most permanent and the royal heritage which a college can bestow is as variable and iridescent as minds and personalities, as changeless and enduring as a sky of stars.

SUSIE N. BLAIR.

Miss Matty L. Cocke, *President*

Miss Mary Williamson, *Dean*

Officers of Administration

MATTY L. COCKE.....*President*

JOSEPH A. TURNER.....*General Manager*

M. ESTES COCKE.....*Secretary and Treasurer*

CHARLES N. DICKINSON

The Faculty

Session 1930 1931

THALIA S. HAYWARD

CHARLES N. DICKINSON
(University of Virginia)
Professor of Mathematics; Secretary of the Faculty

LETHA ANN SMITH
B. A. and M. S. (McGill University)
Instructor in Mathematics and Physics

THALIA S. HAYWARD
A. B. (Hollins College); Student University of Pennsylvania Summer School
Professor of Botany

BESS RANKIN
ELIZABETH JANE FRANKLIN
Student Assistants

F. LAMAR JANNEY

GOLDENA C. FARNSWORTH

F. LAMAR JANNEY
A. M. (Yale University); Ph. D. (Johns Hopkins University)
Professor of English Language and Literature

MARGUERITE C. HEARSEY
A. B. (Hollins College); A. M. (Radcliffe College); Ph. D. (Yale University)
Professor of English

SUSIE N. BLAIR
A. B. (Westhampton College); A. M. (University of Virginia)
Assistant Professor in Dramatics

JEANNETTE H. FOSTER
A. B. (Rockford College); A. M. (University of Chicago)
Assistant Professor of English

MARY PARMENTER
A. B. (Goucher College); A. M. (Johns Hopkins University)
Instructor in English

M. ESTES COCKE
A. B. and A. M. (University of Virginia)
Professor of Physics; Dean of Instruction

GOLDENA C. FARNSWORTH
B. S. (University of Missouri); M. S. (University of Chicago)
Professor of Physics

MARY WILLIAMSON

MARGARET PHELAN SCOTT

MARY WILLIAMSON
A. B. (Hollins College); M. A. (Columbia University)
Professor of Philosophy; Dean of Students

ORLIE PELL
A. B. (Bryn Mawr College); A. M. (University of Wisconsin); Ph. D. (Columbia University)
Associate Professor of Philosophy

JOHN M. McGINNIS
A. B. (Lake Forest College); A. M. (Harvard University); Ph. D. (Yale University)
Associate Professor of Psychology

HELEN NOLTING IRVINE
Student Assistant

MARGARET PHELAN SCOTT
A. B. (Hollins College); A. M. (Radcliffe College)
Professor of History

AGNES C. TERRELL
A. B. (Hollins College)
Professor of History

RACHEL WILSON

E. MARION SMITH

RACHEL WILSON
A. B. (Hollins College); A. M. (University of Chicago); Diplôme d'études françaises, Institut de Touraine
Professor of French

GRACE MILDRED SPROULL
A. B. (Miami University); Certificat d'études françaises (Université de Paris); A. M. (University of Chicago)
Assistant Professor of French

MARY LANE CHARLES
A. B. (Earlham College); A. M. (Bryn Mawr College)
Instructor in French

LEILA TURNER RATH
A. B. (Hollins College)
Instructor in German

E. MARION SMITH
A. B., A. M. and Ph. D. (Bryn Mawr College); Graduate Student Radcliffe College
Professor of Greek and Latin

LAURA E. GUSTAFSON
A. B. and A. M. (Radcliffe College)
Assistant Professor of Latin

NATALYE ADELMA COLFELT

VIRGINIA RATH

NATALYE ADELMA COLFELT
A. B. (Vassar College); A. M. (Stanford University); Ph. D. (Stanford University)
Associate Professor of Economics and Government; Acting Head of the Department

*GLADYS LOUISE PALMER
B. A. (Barnard College); Ph. D. (University of Pennsylvania)
Professor of Economics and Sociology

S. WARREN HALL, III
A. B. (Swarthmore College); M. A. (University of Pennsylvania)
Instructor in Economics and Sociology

VIRGINIA RATH
A. B. (Hollins College); M. A. (Columbia University)
Director of Physical Education

GRACE E. CHEVRAUX
B. S. (Ohio State University)
Assistant Director of Physical Education

EDDIE M. TIDWELL
MARY WHITING STOAKLEY
Student Assistants

**Absent on leave, 1930-1931.*

HARRIETT HULDAH FILLINGER

IDA SITLER

HARRIETT HULDAH FILLINGER
B. S. and M. S. (University of Chicago)
Professor of Chemistry

AGNES G. SANDERS
A. B. (Hollins College); M. S. (University of Chicago)
Associate Professor of Chemistry

MARGARET KELLER
B. S. (Pennsylvania State College)
Laboratory Assistant in Chemistry

IDA SITLER
A. B. and M. S. (University of Michigan)
Professor of Zoölogy and Hygiene

BEATRICE GLOVER HAND
B. S. (Elmira College); M. A. (Brown University)
Assistant Professor of Zoölogy

ELISABETH FENTRESS
A. B. (Hollins College)
Laboratory Assistant in Zoölogy

MABEL ROBERTA CARTER

ERICH RATH

MABEL ROBERTA CARTER
A. B. (Ohio Wesleyan University); B. D. (University of Chicago)
Professor of Bible

FANONA KNOX
A. B. (Winthrop College); A. B. (Barnard College)
Registrar

GEORGE BRAXTON TAYLOR
D. D. (Mercer University); A. B. (Richmond College); Graduate of Southern Baptist Theological Seminary
Resident Chaplain; Emeritus Professor of Bible

MARY LOUISE MADDREY
A. M. (Columbia University)
Assistant to the Dean

The School of Music

ERICH RATH
Scharwenka Conservatory; Royal Academy Institute for Church Music, Berlin
Dean and Professor of Piano and Organ

ADELAIDE LOUISE CAMPBELL
Student of Edna A. Hall, Boston; Edmund J. Meyer, Charles Whitney Coombs, A. Y. Cornell, New York; Elsa Kalisky, Richard Loewe, Berlin
Professor of Voice Culture

FRANCES HAZEL BURNHAM
Mus. B. (Yale University)
Associate Professor of Violin and Theory

DONALD L. BOLGER
Mus. B. (Eastman School of Music)
Assistant Professor of Piano

FLORENCE MAY ADEL
Mus. B., New England Conservatory, Boston; University Extension Conservatory, Chicago (B. M.); Summer Sessions Peabody Conservatory, Columbia University; School of Music and Arts, American Conservatory, Fontainbleau
Instructor in Piano

VIRGINIA EGOLF
B. M. (Hollins College)
Instructor in Harmony; Assistant to the Director

ISABELLE CHRISTINE FOSTER
B. S. (Columbia University)
Instructor in Public School Music and Solfeggio

BESSIE K. PEYTON
Assistant in Music Department

The Library

MARIAN S. BAYNE
Librarian

LOUISE LESLEY FANT
B. S. in Library Science (University of Illinois)
Assistant Librarian

CHARLOTTE MAE TIPLADY
A. B. (Randolph-Macon Woman's College); Student in Library School, Columbia University
Assistant in Library

Student Assistants

ANTOINETTE MOSELY
NANCY McINTOSH
PAGE RUDD
KATHERINE DILWORTH

Physicians to the College

W. P. JACKSON, M. D.
(Johns Hopkins University)

GEORGE B. LAWSON, M. D.
(Johns Hopkins University)

J. E. GARDNER, M. D.
(Johns Hopkins University)

Other Officers

MARIA F. PARKINSON
Social Director Emerita

ELIZABETH U. KELLAM, R. N.
Head of Infirmary

WILLIE M. SCOTT
Secretary to the President

MRS. C. A. BOOZER
Housekeeper

BETTY G. DICKINSON
Assistant Secretary and Treasurer

MRS. B. C. BARBEE
Supervisor of Buildings

ARGYLE TUTWILER
Assistant to Supervisor of Buildings
Chaperon

EUNICE A. BARRY
Assistant to the General Manager

MARY KNOX
A. B. (Winthrop College)
Assistant in Administrative Office

SUSIE W. COCKE
A. B. (Hollins College)
Assistant in Business Office

MARY V. TURNER
Book Shop

LUCILLE DEUPREE
Graduate Assembly Training School
Assistant in the Social Office

Book I
The Classes

Mary Louise Maddrey

Sponsor of Senior Class

Senior Class

COLORS: Orange and Black

FLOWER: Yellow Rose

OFFICERS

ELIZABETH TRENBATH.....*President*
MARY STOAKLEY.....*Vice President*
MARY THOMAS DAVIS.....*Secretary*
RACHEL R. GEER.....*Treasurer*
IRENE BERNARD.....*Cheer Leader*

Representative to S. G. A. Council
LOUISE MCMILLAN

Representative to Athletic Board
SUZANNE RUTHERFORD

Representative to Legislative Board
MARGARET STEPHENS

MISS MARY LOUISE MADDREY, *Sponsor*

SIDNEY VIRGINIA ADAMS
LEBANON, TENNESSEE

A. B.
French

HAZEL M. ARMISTEAD
401 South Day Ave.
ROANOKE, VIRGINIA

A. B.
Chemistry

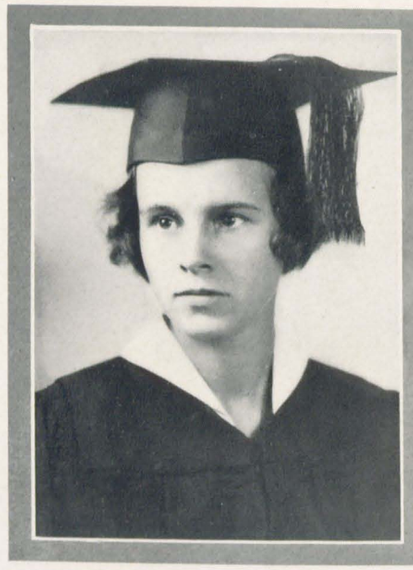

IRENE BERNARD
224 Fillmore St.
PETERSBURG, VIRGINIA

B. M.
Piano

ELEANOR LOUISE BOMAR
457 East Main St.
SPARTANBURG, SOUTH CAROLINA

A. B.
Mathematics

the Spunster
1931

HARRIET ELEANOR BRAY
Chatham Hall
CHATHAM, VIRGINIA

A. B.
Zoölogy

MARGARET BRONSON
WILLIAMSON, WEST VIRGINIA

A. B.
Latin

GAY CASKIE
225 Boston Ave.
LYNCHBURG, VIRGINIA

A. B.
Chemistry

MARY THOMAS DAVIS
300 Tenth Ave.
CHARLOTTE, NORTH CAROLINA

A. B.
Zoölogy

MARY BELLE DEATON
408 West Bell St.
STATESVILLE, NORTH CAROLINA

B. M.
Piano

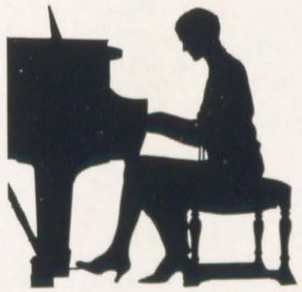

DOROTHY DU FLON
Stamford Road
NEW CANAAN, CONNECTICUT

A. B.
Latin

Mary D. Fopeano
ABINGDON, VIRGINIA

A. B.
Zoölogy

Elizabeth Jane Franklin
POINT PLEASANT, WEST VIRGINIA

A. B.
Economics

the Spinster
1931

Eugenia Freeman
435 West Spring St.
LEBANON, TENNESSEE

A. B.
Economics

Rachel Rice Geer
112 Broadus Ave.
GREENVILLE, SOUTH CAROLINA

A. B.
Psychology

PATTY LYNN GODSEY
918 Cumberland St.
BRISTOL, VIRGINIA

A. B.
Latin

MARY ANN GRIFFIN
510 North Twenty-Fifth St.
SAINT JOSEPH, MISSOURI

A. B.
Psychology

RUTH BARTLETT GROVES
425 North Twenty-Fifth St.
SAINT JOSEPH, MISSOURI

A. B.
Philosophy

MERLE B. GRUBBS
110 Manor Ave.
FRONT ROYAL, VIRGINIA

A. B.
English Literature

REGINA CARR HENEBRY
602 Avenham Ave.
ROANOKE, VIRGINIA

A. B.
Sociology

MARY ADAMS HOLMES
Bar T-4 Ranch
KENSEY, MONTANA

A. B.
Philosophy

ELIZABETH M. HUTCHINSON
CASPIANA, LOUISIANA

A. B.
Philosophy

HELEN NOLTING IRVINE
1101 Grove Ave.
RICHMOND, VIRGINIA

A. B.
Psychology

HELEN VIRGINIA KABLER
BLUEFIELD, WEST VIRGINIA

B. M.
Piano

CATHERINE LEECH LEWIS
70 Connecticut Ave.
KENSINGTON, MARYLAND

A. B.
History

JENNY FRANCES LINEBERGER
BELMONT, NORTH CAROLINA

A. B.
French

ELISABETH L. LOVE
GASTONIA, NORTH CAROLINA

A. B.
History

SARAH A. LYNCH
OCEAN CITY, MARYLAND

A. B.
Mathematics

FRANCES ELISE MCAFEE
127 West Twentieth St.
WILMINGTON, DELAWARE

B. M.
Piano

ELIZABETH MCCLEARY
416 Stanley Ave.
ROANOKE, VIRGINIA

A. B.
Economics

NANCY MCGOWAN MCINTOSH
1501 Lady Ave.
COLUMBIA, SOUTH CAROLINA

A. B.
History

ELLA LOUISE MCMILLAN
1256 Elmira St.
MOBILE, ALABAMA

A. B.
History

BUENA WILSON MASON
357 Lee Ave.
CLARKSBURG, WEST VIRGINIA

A. B.
Latin

MARGARET VIRGINIA MOORE
Forest Hill
WAYNESBORO, WEST VIRGINIA

A. B.
Philosophy

ANTOINETTE MOSELEY
TOCCOA, GEORGIA

A. B.
Latin

SHIRLEY NEWBOULD
35 Fifth Ave.
NEW YORK CITY

A. B.
French

CHARLOTTE PATCH
25 Congress St.
STONEHAM, MASSACHUSETTS

B. M.
Organ

MARY ELIZABETH PERRY
1105 North Main St.
HIGH POINT, NORTH CAROLINA

A. B.
Sociology

JESSIE GRESHAM POLLARD
1648 West Grace St.
RICHMOND, VIRGINIA

A. B.
French

MARY KEMPER PRICE
312 East Davis St.
BURLINGTON, NORTH CAROLINA

A. B.
Latin

BEVERLY K. QUILLIN
GATE CITY, VIRGINIA

A. B.
Latin

BESS RANKIN
COLUMBIA, MISSISSIPPI

A. B.
Mathematics

SUZANNE COLLIER RUTHERFORD
2910 Bresbane St.
HARRISBURG, PENNSYLVANIA

A. B.
Sociology

EVELYN LEE SALE
WELCH, WEST VIRGINIA

A. B.
Latin

FRANCES GENEVIEVE SCHMIDT
2160 Shenandoah Road
TOLEDO, OHIO

A. B.
English Literature

ELIZABETH SIMMONS
1021 West Twenty-Fourth St.
PINE BLUFF, ARKANSAS

A. B.
Mathematics

MARIE PRESTON SMITH
PRINCESS ANNE, MARYLAND

A. B.
Chemistry

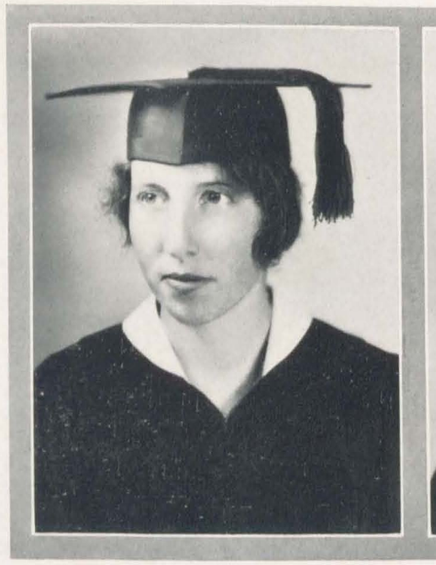

MARY ELIZABETH SNEIDER
1431 Milburn Ave.
TOLEDO, OHIO

A. B.
Zoölogy

GRETCHEN FRANCES SPEH
2095 Renrock Road
CLEVELAND, OHIO

A. B.
Philosophy

MARIAN MAUZY SPEIDEN
1728 Rock Spring Road
ATLANTA, GEORGIA

A. B.
Philosophy

MARGARET STEPHENS
MARTINSVILLE, VIRGINIA

A. B.
French

MARY WHITING STOAKLEY
838 Raleigh Ave.
NORFOLK, VIRGINIA

A. B.
Latin

MILDRED FARLEY THOMPSON
2015 Broadway Ave.
LITTLE ROCK, ARKANSAS

A. B.
French

ELIZABETH STOCKTON TRENBATH
163 Cooper Ave.
UPPER MONTCLAIR, NEW JERSEY

A. B.
History

ELIZABETH HEARNE TRIPLETT
404 Oak St.
PINE BLUFF, ARKANSAS

A. B.
Economics

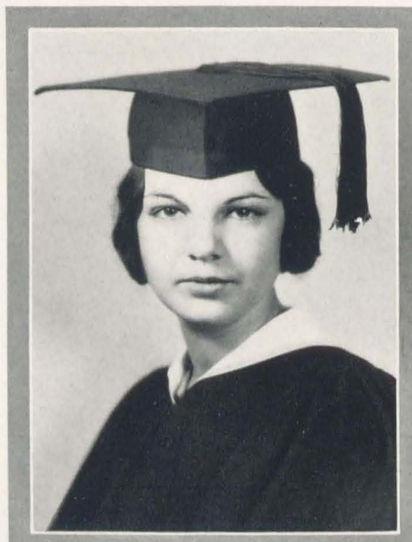

M. Christine Turner
1509 Chapman Ave.
ROANOKE, VIRGINIA

A. B.
English Literature

Mary Elizabeth Turner
614 Grandin Road
ROANOKE, VIRGINIA

A. B.
History

Mabel Chadwick Uzzell
701 Simpson St.
GREENSBORO, NORTH CAROLINA

A. B.
English Literature

Eleanor Barbee Weaver
FRONT ROYAL, VIRGINIA

A. B.
Latin

SARAH SPENCER WELCH
1 Weims Court
CHARLESTON, SOUTH CAROLINA

A. B.
Chemistry

ROSA FARRER WELLS
1333 North State St.
JACKSON, MISSISSIPPI

A. B.
Latin

KATHERINE A. WILSON
918 Franklin St.
HARRISONBURG, VIRGINIA

B. M.
Voice

HELEN ELIZABETH YODER
3104 Rivermont Ave.
LYNCHBURG, VIRGINIA

A. B.
French

Honor Students of the Senior Class

PATTY LYNN GODSEY

MERLE B. GRUBBS

HELEN NOLTING IRVINE

ELISABETH L. LOVE

BUENA WILSON MASON

CHARLOTTE PATCH

JESSIE GRESHAM POLLARD

BESS RANKIN

ELIZABETH SNEIDER

MARGARET STEPHENS

KATHERINE A. WILSON

Sonnet

There is a deeper meaning! I have found
A thing more beautiful than winnowed grain
Or slowly ripened fruit or that thin sound,
The silvered, silken laughter of the rain.
Look! It has brought such ecstasy I fain
Would clap my hands, would cry aloud, would sing
After the grey, unmitigated pain
Of finding nothingness; this sudden thing
Makes clear to me all life, the awful swing
Of stars across the sky, the frightening flame
Of sunset, or the distant, muted ring
Of bells. Simplicity, or beauty without name,
Pellucid now—I hold them in my heart
And walk with God, serene, withdrawn, apart.

MARY ADAMS HOLMES, '31.

"Coming Events Cast Their Shadows Before"

AN OMINOUS and rather breath-taking statement! We have all heard that great men *leave* their footprints on the sands of time, but seldom do we realize that this same greatness is predicted and heralded.

Here, on our campus, we have a breeding ground of future celebrities, ranking from model wives to ballet dancers. Look around you! Do you know that the girl on your left will some day have her name blazing on Broadway or, perhaps, on the title page of a best-seller? Do you have the remotest idea that "she" will some day be a singer of operatic fame? You do, if coming events cast their shadows before!

Look particularly at the Class of '31, who soon will leave the quiet, sequestered ways of college to startle the world with their talent and genius, which they have been hoarding, lo, these many years. Here, and here, and here—all famous, renowned, immortal, and we, who are destined to remain "lesser lights," can only sigh and utter pompously, *"Coming events cast their shadows before."*

On Nelson's Square and in each London Hall,
Buena's statue stands large and tall.
Poor Helen Wills is bowed in shame.
Buena and Hollins all laurels claim.

* * *

Miss Parkinson on a European tour
In Paris heard a distinctly anglicized *"bon jour."*
Turning and glancing to her right side,
Beheld Frances Lineberger, a renowned French guide.

* * *

She first taught school on Route F-2,
But McCleary saw that wouldn't do.
With her new job she's done quite well
In getting boys for ole' Cornell.

* * *

Philosophy boasts a brand new doctrine.
Ruth Groves has proposed it.
Her study at Hollins of honor and law
Have caused her to expose it.

Regina's costumes are the rage
Of Paris and Hollywood, too.
Designing gowns for Hollins plays
Was where she made her debut.

* * *

Hutchy, as a southern belle,
Is Louisiana's loveliest girl.
Crowned queen of Mardi Gras last year,
She leads in all the social whirl.

* * *

Amy McPherson once led the race,
But our own Trip has usurped her place.
Evangelist meetings she attends day and night,
Teaching mankind to always do right.

* * *

Weary of traveling and reading books,
Lyb Love sought after unknown nooks.
News from the desert land now she brings
Of her late excavation—two Egyptian kings.

The Athletics tried to get McIntosh to sign,
But she would not write on the dotted line.
From the Congressional Library she now draws pay,
Keeping order there in the old Hollins way.

* * *

The Army swore Perry some harm
For attending the Annapolis prom,
But what could she do when she so loved the two?
She's now true to the red, white and blue.

* * *

Carnegie Hall once boasted fame,
When its walls resounded Mary Belle's name.
Now jazz, the vandal, has played Chopin dirt.
Nocturnally, she's heard over Columbia's network.

* * *

Shadows are gray for Mary Ann,
Quick of wit as well as hand.
She won't own a horse because of no "dough,"
But faithfully takes in every horse show.

* * *

Bomar forever had a song in her heart,
But from her books she couldn't depart.
Degrees she's accumulated with very much glee
From B. A. on up to her own Ph. D.

* * *

Presser and Shirmer both seek for this girl,
None other than lyrical, poetical Merle,
The Hollins anthology first brought her fame.
Now numerous publishers bid on her name.

* * *

Whitehead and Work knew a little, no doubt,
But Speh's latest "contract" book has just come out.
She practiced and studied and played the game,
Now the year '42 has brought her this fame.

* * *

Capital has one champion
'Gainst whom Labor won't debate.
When Rachel Geer took up her stand
Her arguments sealed their fate.

On every bill-board we now see her face.
Luckies and Camels are out of the race,
For Mildred Thompson at last's in her heaven.
She now endorses and smokes "One-Eleven."

* * *

Ellie made time in spite of Miss "Tut";
Vowed she'd marry and live in a hut.
She loved and she lost her hero in pants,
Now for Hollins she chaperons each game, date and dance.

* * *

On the witness stand and not on the bench,
Weeping and sobbing, we see Sally Lynch.
Divorced her first; her second, she shot,
For a "third" more attractive man fell to her lot.

* * *

Patty Godsey, loving and mild,
In each arm cuddles a child.
Washing and cooking, day in and out,
While ambitious "Snail" just sits about.

* * *

Temperance is a mighty cause
To hold up to the world,
But Louise McMillan's just the one
Who keeps its banner unfurled.

* * *

Sidney Adams won't allow
The men always to reign.
For women's rights and suffrage
She works with might and main.

* * *

Who'd ever guess that Mary Price
Would sponsor the Marines;
But to the "Victor" go the spoils—
She's happy now on bread and beans.

* * *

Hazel Armistead, mild of voice,
Before a switchboard spends her days.
"Number, please," she gently asks,
And Roanoke eagerly sings her praise.

* * *

All Broadway now sings of the fame
Of Eleanor Bray, the toe-dance dame.
She rivaled Pavlova in art and grace
When she made her premiere all bedecked in lace.

Uzz just loafs from year to year
As she used to do at college;
But from her grades we can easily see
That she wasn't without knowledge.

* * *

Sarah Welch is an editor
Of a paper that's very well known;
She got her training from *Student Life,*
So we still claim her as our own.

* * *

If you want a good translation
Of some ancient Latin prose,
Just buy a copy that Rosa Wells wrote—
That's something she really knows.

* * *

Irene Bernard writes the music
For the best-known musical plays.
When she led the cheers in college
She started work for more serious days.

* * *

Holmes dances first as an Egyptian girl,
Then hoists the scenery for the next play.
She writes for *Scribner's* in spare hours,
And so rounds out her working day.

* * *

Helen Irvine's known to fame
For her high-class health resort—
She only accepts aristocrats
From Virginia's very heart.

* * *

History's an open book
On land and sea in every nook.
Kitty Lewis keeps it straight
To lecture on some by-gone date.

* * *

Margaret Moore's philosophy lore
Was started at Hollins long ago,
And now she lives an ideal life
With every act arranged just so.

* * *

Miss Moseley's librarian at Hollins to-day.
She's supplanted Miss Bayne, so they say.
And we'll always recall her tip-toeing about
To keep silence all through the long day.

The N. S. F. A. and C. I. E., too,
Just can't get along without Jessie.
Without her to guide it through campus outbreaks
The college would be pretty messy.

* * *

Patch has a school of music,
And her games are a famous sight.
They say that Hollins College
Brought her talents to the light.

* * *

Eugenia's a private secretary
To a very well-known man;
She's simply indispensable
To keep everything right at hand.

* * *

Frances Schmidt has set out
On a mission fine and true;
Co-education is her aim—
She works hard for it, too.

* * *

Sim and Cutie, a well-known pair,
Have married and settled down, so they say.
The road between Hollins and Lexington now,
Is quiet and peaceful all through the day.

* * *

Galli-Curci and Katherine now are as one,
Their voices are envied by all under the sun.
Box-offices are crowded for weeks ahead,
When Wilson's name is flashed on in red.

* * *

Helen Yoder, so dark and tall,
Retails music to one and all.
Her salesmanship is rivaled by none;
She's selling records just for fun.

* * *

Just to help the human race,
Kabler discovers to keep in pace.
Her latest is for "asthma," or whatever ails.
Try "Kabler's Cure"—it never fails.

* * *

"Nothing's more beautiful than a flower,"
She said, for she wore them every hour.
She's now an assistant for our Miss T,
For Franklin knew her Botany.

Her jokes are in all magazines,
Her music's on the "air"!
Just as it was in college scenes,
McAfee's life's without a care.

* * *

To clinking of glasses and saxophone's sobs,
She sings and she dances till every pulse throbs.
Spell-bound, Shirley holds them, both young and old,
In this dazzling, exclusive night club, we are told.

* * *

An alluring cowboy, galloping by,
Saw Bess Rankin, and heaved a sigh.
On a cactus ranch, she met her fate,
Way out west in the "Lone Star" State.

* * *

Evelyn sat upon West's third floor,
Eating and munching apples galore.
Now she's alone and turning gray,
For apples kept that doctor away.

* * *

Preston was wise and full of health,
But behold her now, she's a woman of wealth.
No longer will house presidents be forlorn,
For she's invented a "shush-er" horn.

* * *

No longer an amateur, but a professional bold,
"Speidy" teaches hockey, so we are told.
At last fruition of her school-girl dreams,
She's challenging the best of England's teams.

* * *

Of college activities she did more than her part,
All knew Trenbath had Hollins at heart.
But Battle Creek now claims our Betty, dear,
The strain got her down her last busy year.

* * *

Teaching is a gentle art,
And Margaret Bronson takes the part.
She's watching pennies close, of late,
So she can set her marriage date.

* * *

Chemistry's taken untold steps
Toward reaching its ultimate goal.
Gay Caskie's discoveries opened the way
To solving its mysteries untold.

No longer are vitamins unexplained;
Bacteria hold no fear.
Mary Tom Davis uncovered them all;
It took little more than a year.

* * *

Connecticut is proud to claim
Dorothy Du Flon as its own.
First woman governor, high in fame,
She rules over all, doing duty alone.

* * *

Fopeano is the queen
Of all the villains we have seen.
In bold, bad parts she can't be beat.
The public worships at her feet.

* * *

They say Bev has finally found a career,
To do lots of good for all races.
She's giving some courses in eye exercise,
For near-sighted cases—sad cases.

* * *

Rutherford's summer camp for girls,
With her well-known outing camp,
Has made Sue famous throughout the land
As the nature-loving champ.

* * *

Elizabeth Sneider's a lecturer
On the student honor code.
She talks about the Hollins way,
The principles bestowed.

* * *

A lady chief now holds full sway
O'er Martinsville's fires and flame.
She holds the whole department down;
Margaret Stephens is her name.

* * *

Mary Stoakley is a model
In a most exclusive shop.
From the Hollins Fashion Show
She's gone up to the top.

* * *

Christine Turner is an artist,
Who's attracted world-wide fame.
Exhibits just can't have enough
Of pictures with her name.

* * *

Mary Turner chooses fashions
For a Roanoke store.
They say it just can't do without her,
She has style galore.

Junior Class

COLORS: Red and White

FLOWER: Daisy

OFFICERS

CATHERINE WITSCHEN ..... *President*
CAMILLE DAWSON ..... *Vice President*
RUTH JOHNSON ..... *Secretary*
FRANCES MEARS ..... *Treasurer*
HELEN FLOURNOY ..... *Cheer Leader*

Representative to S. G. A. Council
VICTORIA FITZGERALD

Representative to Athletic Board
JANET STIRLING

Representative to Legislative Board
LEONORA ALEXANDER

MISS AGNES SANDERS, *Sponsor*

Bachelor of Arts Course

LEONORA ALEXANDER
1550 Kanawha St.
CHARLESTON, WEST VIRGINIA

MARGARET BARKER
2827 Twenty-Ninth St.
WASHINGTON, D. C.

JEANNETTE BAUER
222 North Broadmoor Blvd.
SPRINGFIELD, OHIO

MARGARET WISE BROWN
8 Ridge Drive
GREAT NECK, LONG ISLAND

ELEANOR BURWELL
904 Julian St.
PARKERSBURG, WEST VIRGINIA

BEVERLY CHALKER
548 Ocean Ave.
NEW LONDON, CONNECTICUT

MARY KATHERINE CREECH
437 Sprague St.
WINSTON-SALEM, NORTH CAROLINA

CAMILLE DAWSON
SALEM, VIRGINIA

ALFREDA DEVAUGHN
362 Dooly St.
MONTEZUMA, GEORGIA

KATHERINE DILWORTH
30 Maple Ave.
UPPER DARBY, PENNSYLVANIA

VICTORIA FITZGERALD
211 Clark St.
CLARKSDALE, MISSISSIPPI

JANE CAREY FOLK
1702 Blair Blvd.
NASHVILLE, TENNESSEE

MARY ELIZABETH FOOSHE
740 Redgate Ave.
NORFOLK, VIRGINIA

NORMA FOY
EUFAULA, ALABAMA

MARY COLEMAN HANKINS
2204 Grove Ave.
RICHMOND, VIRGINIA

MARY CORNELIA HANKINS
619 Grove Ave.
CHARLOTTESVILLE, VIRGINIA

MARTHA HIGH
803 Grandin Road
ROANOKE, VIRGINIA

MARTHA H. HUGULEY
315 East Eighth St.
WEST POINT, GEORGIA

ANNE F. JONES
3180 Coleridge Road
CLEVELAND, OHIO

LEAH JONES
NEW BERN, NORTH CAROLINA

KATHRYN JORDAN
University of Virginia
CHARLOTTESVILLE, VIRGINIA

CATHERINE KING
WOODVILLE, VIRGINIA

JOSEPHINE LANDES
40 Ventana Lane, Cedarhurst
LONG ISLAND, NEW YORK

MARY ALICE McCONNEL
3222 St. John's Ave.
JACKSONVILLE, FLORIDA

IDA McMILLAN
1002 North Baylen Ave.
PENSACOLA, FLORIDA

FRANCES MEARS
PUNGOTEAGUE, VIRGINIA

M'CLAIRE MOOKLAR
2323 Maplewood Ave.
RICHMOND, VIRGINIA

MARGARET NABORS
MANSFIELD, LOUISIANA

MARY RUGGLES NELSON
1118 Grove Ave.
RICHMOND, VIRGINIA

JANE OFFUTT
230 South Broadway
LEXINGTON, KENTUCKY

ELIZABETH RICE
117 North Braddock Ave.
WINCHESTER, VIRGINIA

BETTY G. ROBINSON
WYTHEVILLE, VIRGINIA

LUCY A. ROBINSON
BLACKSTONE, VIRGINIA

ERNESTINE SCHMIDT
104 St. John's Road
BALTIMORE, MARYLAND

KATHERINE SCHMIDT
104 St. John's Road
BALTIMORE, MARYLAND

ESTHER SHOUP
3721 Bowser Ave.
DALLAS, TEXAS

MARGARET SOCKWELL
236 North Edgeworth St.
GREENSBORO, NORTH CAROLINA

DOROTHY SORG
2015 Monument Ave.
RICHMOND, VIRGINIA

JANET STIRLING
1301 West Thirteenth St.
WILMINGTON, DELAWARE

SYLVIA SUSSLES
3090 Bedford Ave.
BROOKLYN, NEW YORK

JANE SUTHERLAND
166 North Dethridge St.
PITTSBURGH, PENNSYLVANIA

MALVINA TABB
East Queen St.
HAMPTON, VIRGINIA

ELIZABETH TAYLOR
1 Addison Ave.
RUTHERFORD, NEW JERSEY

EDDIE M. TIDWELL
QUITMAN, GEORGIA

JANE UNDERWOOD
103 Park Ave.
NEW YORK CITY

ELIZABETH WARING
224 Williford Place
MEMPHIS, TENNESSEE

MARY G. WATKINS
HALIFAX, VIRGINIA

MARY T. WATSON
305 Broad St.
WILSON, NORTH CAROLINA

GERTRUDE WILES
141 Hughes St.
HUNTINGTON, WEST VIRGINIA

CATHERINE WITSCHEN
1822 Edgewood Ave.
JACKSONVILLE, FLORIDA

FLORA WITT
110 West Eighty-Sixth St.
NEW YORK CITY

Bachelor of Music Course

MARJORIE EINSTEIN
RADFORD, VIRGINIA

HELEN FLOURNOY
Wynnton
COLUMBUS, GEORGIA

ROSA FREEMAN
1938 Palmer Ave.
NEW ORLEANS, LOUISIANA

RUTH JOHNSON
ROANOKE, VIRGINIA

JULIA LAMAR
530 College Ave.
MACON, GEORGIA

Special Student

NANCY LONG
3 School Ave.
SOUTH DARTMOUTH, MASSACHUSETTS

Honor Students of the Junior Class

LEONORA ALEXANDER

LEAH DUVAL JONES

MARY ALICE MCCONNEL

ELIZABETH SHANNON RICE

JANET R. STIRLING

CATHERINE WITSCHEN

Sophomore Class

COLORS: Orange and Black — FLOWER: Yellow Rose

OFFICERS

PAGE RUDD.....*President*
ANGELYN INGLES.....*Vice President*
KATHERINE MANN.....*Secretary*
ROSEMOND LARMOUR.....*Treasurer*
MOZELLE DALTON.....*Cheer Leader*
MILDRED WALTER.....*Assistant Cheer Leader*

Representative to S. G. A. Council
CAROLINE STANLEY

Representative to Athletic Board
ROWENA DOOLAN

Representative to Legislative Board
ROWENA DOOLAN

MISS VIRGINIA RATH, *Sponsor*

First Row: ADAIR, L. ADAMS, ATKINS, AGEE, ANTHONY, L. ATKINSON.
Second Row: R. ATKINSON, BELL, BELTZHOOVER, BOWERS, BOWMAN, BRIGGS, CARR.
Third Row: CHAPMAN, CHEATHAM, COLE, COLEMAN, COMBS, CONWAY, COX.
Fourth Row: CRANE, DALTON, DANA, E. DAWSON, DOOLAN, J. DU FLON, DURKEE.
Fifth Row: EAGER, ELGIN, ELLIS, FARNSWORTH, FIELD, FLATHER, FLEMING.
Sixth Row: FORMAN, GARBER, GOODMAN, GREENLAND, HAMPTON, HARLAN, HARWELL.
Seventh Row: HOLLAND, HOOPER, HORNER, HOTCHKISS, HUYETT, HYATT, INGLES.

First Row: Kepner, Larmour, Lee, Lightbown, Lipscomb, Locke.
Second Row: McCarley, Macon, Mann, E. Martin, R. Martin, Messmore, C. Mizell.
Third Row: Montjoy, Nelms, Patterson, Perkins, G. Perry, A. E. Phillips, H. Phillips.
Fourth Row: B. Ray, N. Ray, Reeves, C. Robinson, Rogers, Rollins, Shaw.
Fifth Row: N. Smith, Solomon, Sparks, Stanley, Stevens, Strickler, Stone.
Sixth Row: Thomas, N. Turner, Underwood, Upham, Virden, Walter, Weed.
Seventh Row: Wells, Wills, Withers, C. Wood, S. Wood, Woody, Young.

Sophomore Class

BACHELOR OF ARTS COURSE

Sara Adair.....R. F. D. No. 6, Ivy Road, Atlanta, Ga.
Leta Adams.....Altavista, Va.
Margaret Eleanor Adkins.....St. Mary's, W. Va.
Polly J. Agee.....R. F. D. No. 3, Dehue, W. Va.
Annie Belle Anthony.....Lakeside Park, Jacksonville, Fla.
Louise T. Atkinson.....339 Woodland Ave., Lynchburg, Va.
Rebecca Atkinson.....335 E. College St., Shreveport, La.
Frances G. Bell.....128 Brewer Ave., Suffolk, Va.
Catharine Tod Beltzhoover.....Charles Town, W. Va.
Louise G. Bowers.....3401 Hawthorne Ave., Richmond, Va.
Virginia Bowman.....Wayne Ave., Waynesboro, Va.
Frances Briggs.....South Boston, Va.
Mary T. Chapman.....Chestertown, Md.
Mary E. Cheatham.....402 N. Goldsboro St., Wilson, N. C.
Elizabeth Coleman.....710 Avenham Ave., Roanoke, Va.
Alice Combs.....125 W. Summit Ave., San Antonio, Texas
Elizabeth Conway.....525 N. Main St., Henderson, Ky.
Mabel Crane.....659 Newark Ave., Elizabeth, N. J.
Adelaide Dana.....Lewisburg, W. Va.
Elizabeth Dawson.....1527 Bolling Ave., Norfolk, Va.
Rowena Doolan.....224 W. Lexington Ave., Danville, Ky.
Jeanne Du Flon.....Stamford Road, New Canaan, Conn.
Elizabeth Durkee.....1 Cedar Ave., Stoneham, Mass.

Johnsie Eager ..... Valdosta, Ga.
Elizabeth Elgin ..... McLean, Va.
Katharine Field ..... Northway and Underwood Road, Baltimore, Md.
Frances T. Flather ..... 348 Main St., Nashua, N. H.
Anne Wynne Fleming ..... 178 E. Seventeenth St., Atlanta, Ga.
Eloise Goodman ..... 2503 Orcutt Ave., Newport News, Va.
Betty Greenland ..... 111 Jefferson Road, Webster Groves, Mo.
Anne Harlan ..... Florence, Ala.
Marguerite Harwell ..... 1515 Westover Ave., Petersburg, Va.
Rosalie Hooper ..... 2206 Oak Ave., Newport News, Va.
Lelia Horner ..... 1023 Columbia St., Helena, Ark.
Mary Hotchkiss ..... 17 Jefferson Road, Pittsford, N. Y.
Dorothy Huyett ..... Charles Town, W. Va.
Ann Hyatt ..... Richlands, Va.
Angelyn Ingles ..... 1518 Westwood Ave., Richmond, Va.
Elizabeth Kepner ..... University of Virginia, Charlottesville, Va.
Rosamond Larmour ..... 207 W. Indian River Road, Norfolk, Va.
Betty Lee ..... R. F. D. No. 2, Charlottesville, Va.
Maud Lightbown ..... 125 Lakewood Road, West Palm Beach, Fla.
June Lipscomb ..... 209 Johnson St., Gaffney, S. C.
Katharine Locke ..... 22 Kirkstall Road, Newtonville, Mass.
Anne McCarley ..... 1032 Gordon St., S. W., Atlanta, Ga.
Mary Macon ..... Orange, Va.
Katherine Mann ..... 611 Greenwood Ave., Birmingham, Mich.
Edmonia Martin ..... 912 Pickens St., Columbia, S. C.
Ruth Martin ..... 100 Wautauga St., Roanoke, Va.
Virginia Messmore ..... 307 S. Main St., Masontown, Pa.

Catherine Mizell ..... Opp, Ala.
Elizabeth Montjoy ..... 214 Lamar St., Greenwood, Miss.
Margaret Nelms ..... Kingsport, Tenn.
Cora Patterson ..... Albemarle, N. C.
Genevieve Perry ..... Eagle Pass, Texas
Anne Elizabeth Phillips ..... 62 Harrison Ave., Montclair, N. J.
Betty Ray ..... New Canaan, Conn.
Nancy Ray ..... 3813 Seminary Ave., Richmond, Va.
Hannah Reeves ..... Redwing, Gambier, Ohio
Caroline Robinson ..... 254 S. Ashland, Lexington, Ky.
Marjorie Rogers ..... 14 Chase Court, Fort Worth, Texas
Bettina Rollins ..... Newport, N. H.
Page Rudd ..... Cedar Crest, Bon Air, Va.
Jessie Shaw ..... 214 E. King St., Quincy, Fla.
Margaret Slaughter ..... Miami Lodge, Hopewell, Va.
Natalie Smith ..... Stonewall Heights, Abingdon, Va.
Lucille Solomon ..... 2001 Boston Ave., Muskogee, Okla.
Marjorie Sparks ..... 2504 W. Grace St., Richmond, Va.
Caroline Stanley ..... 3837 Garrison St., N. W., Washington, D. C.
Manie Lucille Stevens ..... Nace, Va.
Mary Elizabeth Strickler ..... 813 Arthur Ave., Scottdale, Pa.
Nancy Lee Turner ..... Roanoke, Va.
Margaret Underwood ..... 1218 Springdale Road, Atlanta, Ga.
Betty Upham ..... 3 Waconah Road, Worcester, Mass.
Rose Mary Virden ..... 605 Arnold Ave., Greenville, Miss.
Mildred Walter ..... 3407 Bradford Road, Cleveland Heights, Ohio
Margaret Weed ..... 1612 Copeland St., Jacksonville, Fla.

Emma Alice Wells.....Prestonburg, Ky.
Ruth Wills.....5208 Huntington Ave., Newport News, Va.
Mary Taylor Withers.....214 Pinner St., Suffolk, Va.
Catherine Wood.....4103 Hermitage Road, Richmond, Va.
Susan Wood.....1206 W. Third St., Sterling, Ill.
Elizabeth Young.....1700½ S. Kanawha St., Charleston, W. Va.

BACHELOR OF MUSIC COURSE

Harriet Carr.....707 Westover Ave., Norfolk, Va.
Wilma Cox.....649 Windsor Ave., Roanoke, Va.
Mozelle Dalton.....Pulaski, Va.
Elsbeth Ellis.....721 Michigan Ave., Miami Beach, Fla.
Helen Louise Garber.....419 Stratford Road, Winston-Salem, N. C.
Charlotte Hampton.....206 W. Pine St., Warren, Ark.
Dorothy Perkins.....1662 Brandon Ave., Petersburg, Va.
Helen Phillips.....2702 Grove Ave., Richmond, Va.
Charlotte Thomas.....120 S. Battery Ave., Charleston, S. C.
Evelyn Woody.....423 Allison Ave., Roanoke, Va.

SPECIAL STUDENTS

E. Roderick Cole.....123 Pembroke Place, Kew Gardens, N. Y.
Nancy Farnsworth.....526 N. Broadway, Seattle, Wash.
Elizabeth Forman.....Haverford, Pa.
Kate W. Holland.....930 Highland Ave., Jackson, Tenn.
Clare Stone.....1221 Wasena Terrace, Roanoke, Va.

Honor Students of the Sophomore Class

Frances G. Bell

Elizabeth Dabney Coleman

Rowena Lewis Doolan

Elizabeth Grace Durkee

Elsbeth Ida Ellis

Lelia Horner

Rosamond Larmour

Katharine Locke

Freshman Class

COLORS: Red and White — FLOWER: Daisy

OFFICERS

BETTY BREDE ..... *President*
MARGARET PENICK ..... *Vice President*
ELENORE MONTAGUE ..... *Secretary*
MARY FLETCHER ..... *Treasurer*
COLES HEYWARD ..... *Cheer Leader*

Representative to S. G. A. Council
MILDRED REYNOLDS

Representative to Athletic Board
ELEANOR CADBURY

Representative to Legislative Board
ANNE GLASGOW

DR. MARGUERITE HEARSEY, *Sponsor*

First Row: ADAY, BACKS, BAGENSTOSE, BIRD, BOXLEY, BOYKIN.
Second Row: BREDE, S. BROWN, BURNS, CADBURY, CHANDLER, COLWELL, E. COOK.
Third Row: COWPERWAITE, CROWELL, CRUMP, DONOVAN, DYER, E. ELKINS, ENGEL.
Fourth Row: EWERS, FETTER, FLETCHER, FLOWERS, FOWLER, FOX, A. FREY.
Fifth Row: E. FRY, GARDNER, GENTILE, GILLIAM, GILMORE, GLASGOW, GRAYBILL.
Sixth Row: GREEVER, HALL, HANCOCK, HANKEY, M. HANKINS, HARTSOOK, HATCHER.
Seventh Row: HEYWARD, HILDRETH, HILL, HODGKIN, HOKE, HOLBROOK, INSLEY.

First Row: Jeffreys, Jensen, L. Johnson, I. Jones, Kalmon, Kellogg.
Second Row: Kelly, Kirven, Kurth, R. Lea, Little, Littlepage, Lorraine.
Third Row: Lovelace, Lucas, Macdonald, McDowell, McKay, McNulty, Marshall.
Fourth Row: Martenet, Maslin, N. Mason, Millsaps, M. Mizell, E. Montague, H. Montague.
Fifth Row: Moon, Nall, Neail, Nuckols, Paschal, Penick, Pennock.
Sixth Row: E. Phillips, Pierce, Plitt, Poore, Porter, Prendergast, Pruitt.
Seventh Row: Purcell, Radford, Rawles, Raymond, Raynolds.

First Row: Rhodes, Riley, Robertson, Rowlett.
Second Row: Selman, Shields, E. Slaughter, M. Smith, N. C. Smith, H. Snyder.
Third Row: J. Speh, Staples, Steel, Steinbrenner, H. Stephenson, M. Stevenson.
Fourth Row: Thickens, H. Thompson, Tinsley, Thompkins, Throckmorton, Tice.
Fifth Row: Van Dyke, Walker, Walter, Waterhouse, E. Webb, P. Webb.
Sixth Row: West, E. White, Wilkinson, Willingham, D. Wood, L. Yancey.

Freshman Class

BACHELOR OF ARTS COURSE

Doris Aday.....488 Potomac Ave., Hagerstown, Md.
Clair Backs.....4 Ridley Court, Glen Ridge, N. J.
Beatrice Bagenstose.....48 N. Fourth St., Oxford, Pa.
Betty Boxley.....“Greenfields,” Orange, Va.
Frances Boykin.....8 W. Andrews Drive, Atlanta, Ga.
Betty Brede.....640 Lakeside Drive, Birmingham, Mich.
Sara Brown.....1801 Carter Place, Columbus, Ga.
Lillian G. Burns.....310 N. Gulf Stream Ave., Sarasota, Fla.
Louisa Chandler.....980 Briarcliff Road, Atlanta, Ga.
Marjorie Alice Colwell.....206 Casterton Ave., Akron, Ohio
Erma Cook.....Opelika, Ala.
Carol Cowperwaite.....768 Springfield Ave., Summit, N. J.
Persis Crowell.....4 Maple St., Franklin, Mass.
Delphine Carter Crump.....1819 Buena Vista Road, Winston-Salem, N. C.
Dorothy Donovan.....333 Alleghany St., Clifton Forge, Va.
Sarah Elkins.....3614 Hawthorne Ave., Richmond, Va.
Betty E. Engel.....190 Depew Ave., Buffalo, N. Y.
Emily Ewers.....600 S. Third St., Independence, Kan.
Amanda Fetter.....1718 S. Third St., Louisville, Ky.
Mary H. Fletcher.....Cambridge, Md.
Margaret Flowers.....1305 W. Capitol St., Jackson, Miss.
Anna Victoria Fowler.....64 E. Eighty-Sixth St., New York City
Sophia Fox.....324 S. Elm Ave., Webster Groves, Mo.
Anne H. Frey.....205 Delafield Ave., Pittsburgh Branch, Aspinwall, Pa.
Elizabeth Fry.....401 Waring Road, Elkins Park, Pa.

Fay Fuller.....Appalachia, Va.
Kathryn Gardner.....363 N. E. Twentieth Terrace, Miami, Fla.
Juliet Gentile.....201 S. Main St., Suffolk, Va.
Sara K. Gilliam.....121 Linden St., Lynchburg, Va.
Mary M. Gilmore.....Sanford, N. C.
Anne Glasgow.....57 Market St., Salem, N. J.
Sue Graybill.....Fincastle, Va.
Evelyn Greever.....305 Locust St., Johnson City, Tenn.
Jean Hall.....Clay, W. Va.
Elizabeth Hancock.....1018 Second St., S. W., Roanoke, Va.
Leila C. Hankey.....1100 Winterton St., Pittsburgh, Pa.
Mildred Hankins.....619 Grove Ave., Charlottesville, Va.
Jean Hartsook.....875 Ferdinand Ave., S. W., Roanoke, Va.
Mary Frances Hatcher.....508 N. Washington Ave., Wellington, Kan.
Coles Heyward.....2430 Terrace Way, Columbia, S. C.
Katherine T. Hildreth.....Redcliffe, Charlottesville, Va.
Margaret L. Hill.....2206 W. Grace St., Richmond, Va.
Mary Frances Hill.....527 Eleventh St., Huntington, W. Va.
Mabel Louise Hodgkin.....253 S. Main St., Winchester, Ky.
Lydia Hoke.....210 Peachtree Circle, Atlanta, Ga.
Dorothy Insley.....The Rectory, North East, Md.
Margaret Jeffreys.....Chase City, Va.
Margaret Jensen.....1454 Yale Ave., Salt Lake City, Utah
Louise Johnson.....33 Oak Ridge, Fort Thomas, Ky.
Susannah Jones.....501 W. Fifth Ave., Gastonia, N. C.
Blanche Kalmon.....1107 N. Jefferson St., Albany, Ga.
Adria Kellogg.....New Canaan, Conn.
Oline Kelly.....1214 Third Ave., Columbus, Ga.

Thirza Kirven.....219 Day Ave., Glen Ridge, N. J.
Sarah Rosalind Lea.....776 Lee St., Danville, Va.
Theodora Little.....1858 Old Government Ave., Mobile, Ala.
Dorothy Littlepage.....1009 Colonial Ave., Norfolk, Va.
Elizabeth Lorraine.....Andalusia, Ala.
Helen Lovelace.....Brewton, Ala.
Jean Lucas.....1129 W. Peachtree, N. E., Atlanta, Ga.
Elizabeth Macdonald....715 Forest Ave., Plaza Apartments, Ann Arbor, Mich.
Eleanor McDowell.....48 Montague St., Charleston, S. C.
Betty McKay.....714 Main St., Sistersville, W. Va.
Mary Louise McNulty.....406 Allison Ave., S. W., Roanoke, Va.
Betty Marshall.....210 Beach St., Pittsburgh, Pa.
Susan Elizabeth Martenet...110 Beechdale Road, Roland Park, Baltimore, Md.
Anne R. Maslin.....Country Club Road, Winston-Salem, N. C.
Margaret Mason.....Sylvan Road, Mill Mountain, Roanoke, Va.
Nancy Mason.....224 Shelby St., Frankfort, Ky.
Ellen Kent Millsaps.....1900 River Front, Monroe, La.
Myrtle Mizell.....Fernandina, Fla.
Elenore Montague.....The Knoll, Riverside, Conn.
Harriet Montague.....1412 Park Ave., Richmond, Va.
Jane Moon.....River Road, Yardley, Pa.
Elizabeth Nall.....Hillcrest, Kingsport, Tenn.
Audrey Neail.....9023 One Hundred Fifty-Third St., Jamaica, N. Y.
Sue Nuckols.....1 Kenmar Road, Menands, Albany, N. Y.
Virginia Pennock.....Lansdowne Court, Lansdowne, Pa.
Elizabeth Phillips.....Berlin, Md.
Jane Pierce.....335 Oak Lane, Richmond, Va.

Jane Plitt.....312 Oakdale Road, Roland Park, Baltimore, Md.
Pattie Porter.....229 Prado Ave., Atlanta, Ga.
Marie Prendergast.....3122 Woodbury Road, Cleveland, Ohio
Lois Pruitt.....437 W. Main St., Danville, Va.
Emma Estell Purcell.....Louisa, Va.
Octavia Radford.....Rothsay, Forest, Va.
Adelaide Rawles.....709 W. Grace St., Richmond, Va.
Virginia Raymond.....136 N. Mountain Ave., Montclair, N. J.
Mildred Raynolds.....Fairlawn, Ohio
Lois Rhodes.....77 Rosalind Ave., Roanoke, Va.
Elizabeth Riley.....1415 S. Denver Ave., Tulsa, Okla.
Ellen Robertson.....2 Roller Road, Charleston, W. Va.
Margaret Selman.....760 Penn Ave., Atlanta, Ga.
Esther Shields.....341 W. Barnard St., West Chester, Pa.
Ellen Slaughter.....101 Victoria St., Hampton, Va.
Margaret Smith.....225 W. Thomas Ave., Salisbury, N. C.
Hannah Snyder.....129 E. North St., Hagerstown, Md.
Jane Speh.....2095 Renrock Road, Cleveland Heights, Ohio
Virginia Staples.....South Boston, Va.
Janis Steel.....Tazewell, Va.
Dorothy Steinbrenner.....Shaker Heights, Cleveland, Ohio
Helen Stephenson.....307 Fillmore St., Petersburg, Va.
Martha Stevenson.....360 Allison Ave., Washington, Pa.
Beatrice Thickens.....1214 Sixth St., Laurel, Miss.
Henrietta Thompson.....2015 Broadway Ave., Little Rock, Ark.
Flora Tinsley.....535 Wycliffe Ave., Roanoke, Va.
Martha Thompkins.....1730 Senate St., Columbia, S. C.
Harriet Throckmorton.....3525 Cliff Road, Birmingham, Ala.

Maury Tice.....527 Camilla Ave., Roanoke, Va.
Barbara Van Dyke.....80 Hillcrest Ave., Summit, N. J.
Martha J. Walter.....1827 S. Quincy Ave., Tulsa, Okla.
Eleanor Webb.....300 Bedford Ave., Stamford, Conn.
Pauline Webb.....510 Mulberry Ave., Statesville, N. C.
Courtney West.....5308 Huntington Ave., Newport News, Va.
Clara White.....Clinton, N. C.
Frances Wilkinson.....651 W. Fifth St., Winston-Salem, N. C.
Pauline Willingham.....304 Vineville Ave., Macon, Ga.
Dorothea Wood.....2512 W. Seventeenth St., Wilmington, Del.
Lois Yancey.....1228 E. Twenty-Fifth St., Tulsa, Okla.

BACHELOR OF MUSIC COURSE

Jean Bird.....315 Main St., Port Washington, N. Y.
Eleanor Cadbury.....408 E. Woodlawn Ave., Philadelphia, Pa.
Mabel E. Dyer.....Ruxton, Md.
Barbara Holbrook.....660 S. Washington St., Van Wert, Ohio
Carey Kurth.....Keltys, Texas
Mary Elizabeth Macdowell.....738 Wellington Ave., Roanoke, Va.
Lucille Paschal.....812 W. End St., Winston-Salem, N. C.
Margaret Penick.....121 S. Mountain Ave., Montclair, N. J.
Elizabeth Rowlett.....3310 W. Franklin St., Richmond, Va.
Nan Cook Smith.....812 Raleigh St., Norfolk, Va.
Anne Elizabeth Walker.....3003 Brook Road, Richmond, Va.
Mary Eleanor Waterhouse.....Beaufort, S. C.
Elizabeth White.....1064 Twelfth St., Columbia, S. C.

SPECIAL

Nancy Poore.....913 M. H. del Pilar, Manila, P. I.

Book I
Organizations

Hollins Alumnae Association

OFFICERS

SARAH MIDDLETON, '27 ..... *President*
Eminence, Kentucky

MARY ELLEN FRANKLIN, '28 ..... *First Vice President*
Leesburg, Virginia

ELSIE GRIFFIN, '29 ..... *Second Vice President*
Waco, Texas

HARRIET BATES, '29 ..... *Third Vice President*
Richmond, Virginia

FLORENCE FOY STRANG, '28 ..... *Secretary*
Eufaula, Alabama

AGNES SANDERS, '24 ..... *Treasurer*
Hollins, Virginia

CAMILLA MCKINNEY, '19 ..... *Alumnæ Secretary*
Hollins, Virginia

Student Government Association

Executive Council

OFFICERS

Jessie Pollard.....*President*
Elizabeth Sneider.....*Vice President*
Mary Alice McConnel.....*Secretary*
Elizabeth Fooshé.....*Treasurer*

CLASS REPRESENTATIVES

Louise McMillan.....*Senior Representative*
Victoria Fitzgerald.....*Junior Representative*
Caroline Stanley.....*Sophomore Representative*
Mildred Raynolds.....*Freshman Representative*

HOUSE PRESIDENTS

Elisabeth Love.....*East Building*
Patty Godsey.....*Main Building*
Preston Smith.....*West Building*

ASSISTANT HOUSE PRESIDENTS

Lucy Robinson.....*East Building*
Esther Shoup.....*Main Building*
Martha Huguley.....*West Building*

FACULTY ADVISOR

Miss Mary Williamson

RECORDER OF POINTS

Betty Greenland

SUPERVISOR OF FIRE DRILLS

Margaret Stephens

LEGISLATIVE BODY

Miss Ida Sitler.....*Chairman*
Leonora Alexander.....*Secretary*

FACULTY REPRESENTATIVES

Miss Wilson
Miss Fillinger
Miss Hearsey
Miss Maddrey
Miss Williamson
Miss Sitler

STUDENT REPRESENTATIVES

Jessie Pollard
Margaret Stephens
Patty Godsey
Leonora Alexander
Rowena Doolan
Lydia Hoke

Top Row: Alexander, Doolan, Fitzgerald, Fooshé.
Second Row: Godsey, Greenland, Huguley, Love, McConnel.
Third Row: McMillan, Pollard, Robinson, Shoup, Smith.
Fourth Row: Sneider, Stephens, Stanley.

Young Women's Christian Association

OFFICERS

ELIZABETH TRIPLETT ..... *President*
FRANCES LINEBERGER ..... *Vice President*
ELIZABETH RICE ..... *Secretary*
ELIZABETH DAWSON ..... *Treasurer*

CABINET

HELEN KABLER ..... *Chairman of Social Service*
ROSAMOND LARMOUR ..... *Chairman of World Fellowship*
ELEANOR BOMAR ..... *Chairman of Religious Services*
MARY CREECH ..... *Chairman of Social Activities*
PATTY GODSEY ..... *Chairman of Industrial Commission*

FACULTY ADVISORY BOARD

MISS IDA SITLER, *Chairman*

MISS HARRIET FILLINGER
MISS ORLIE PELL
MRS. ERICH RATH
MISS AGNES SANDERS
MISS MABEL CARTER
MISS LOUISE MADDREY

Top Row: BOMAR, CREECH, DAWSON.
Second Row: GODSEY, KABLER, LARMOUR.
Third Row: LINEBERGER, RICE, TRIPLETT.

Athletic Association

OFFICERS

Charlotte Patch ..... *President*
Ted Tidwell ..... *Vice President*
Marguerite Harwell ..... *Secretary-Treasurer*

BOARD

Marian Speiden ..... *Chairman of Hockey*
Dorothy Sorg ..... *Chairman of Basket Ball*
Leonora Alexander ..... *Chairman of Tennis*
Ted Tidwell ..... *Chairman of Swimming*
Mary Creech ..... *Chairman of Outing Club*
Anne Wynne Fleming ..... *Chairman of Archery*
Nancy McIntosh ..... *Chairman of Baseball*
Eleanor Bray ..... *Chairman of Gymnastics*
Katherine Locke ..... *Campus Editor of Sportswoman*

CLASS REPRESENTATIVES

Suzanne Rutherford .. *Senior Representative*
Janet Stirling ..... *Junior Representative*
Rowena Doolan .. *Sophomore Representative*
Eleanor Cadbury .. *Freshman Representative*

Miss Virginia Rath, *Faculty Advisor*

Top Row: Alexander, Bray, Creech, Doolan.
Second Row: Fleming, Harwell, Locke, McIntosh.
Third Row: Patch, Rutherford, Sorg, Speiden.
Fourth Row: Stirling, Tidwell.

Monogram Club

OFFICERS

Eleanor Bray.....*President*
Janet Stirling.....*Secretary-Treasurer*

MEMBERS

Charlotte Patch
Marion Speiden
Preston Smith
Suzanne Rutherford
Betty Trenbath
Nancy McIntosh
Ted Tidwell
Mary Creech
Dorothy Sorg
Mary Cornelia Hankins
Kay Locke
Marguerite Harwell
Shirley Newbould
Mary Coleman Hankins
Katherine Schmidt
Mary Stoakley

Top Row: Bray, Creech, Harwell.
Second Row: M. Cornelia Hankins, M. Coleman Hankins, Tidwell, Locke.
Third Row: McIntosh, Newbould, Patch, Rutherford.
Fourth Row: Katherine Schmidt, Smith, Sorg, Speiden.
Fifth Row: Sterling, Stoakley, Trenbath.

Dramatic Association

EXECUTIVE BOARD

Dorothy Sorg.....*President*
Mary Anne Griffin.....*Vice President*
Nancy Ray.....*Secretary*
M'Claire Mookler.....*Treasurer*
Caroline Stanley.....*Chairman of Publicity*
Miss Susie Blair.....*Dramatic Coach*

Top Row: Griffin, Mooklar.
Middle: Ray.
Lower Row: Sorg, Stanley.

The Christmas Pageant

The Christmas Pageant is presented each year by the Merrie Masquers Honorary Dramatic Association. The work is entirely original, as the Pageant, written by a student, is chosen, produced and acted by members of the Merrie Masquers. The madonna is chosen from the student body by the Association.

The Pageant this year was written by Mary Adams Holmes. It opens with Mary and Joseph arriving outside the walls of Bethlehem at the close of day. Mary, weary from the journey, rests by the roadside while Joseph seeks lodging in the town. A young girl, restless, despairing and seeking a meaning in life, chances to enter into conversation with Mary. There she finds some consolation in her calm words and reassurances. Joseph returns distracted at having found no place to rest. The young girl, who has felt the divinity of Mary, offers them shelter in a stable, the only place available. At this moment Mary is transfigured and the young girl and Joseph bow before the Madonna.

Those taking part in the Pageant were:

The Madonna.....MARGARET BROWN
The Young Girl.....BETTY TRENBATH
Joseph.....DOROTHY SORG

CHRISTMAS MADONNA
Posed by MARGARET BROWN, '32

He Who Gets Slapped

By Leonid Andreyev

CHARACTERS

In Order of Their Appearance

Tilly, Polly — Musical Clowns	Elizabeth Dawson, Margaret Nelms
Brequet, Manager of the Circus	Joe Landes
Mancini, Consuelo's Father	Jane Offutt
Zinida, a Lion Tamer	Flora Witt
Angelica	Beverly Chalker
He	Dorothy Sorg
Jackson, a Clown	Mary Watkins
Consuelo, the Equestrienne Tango Queen	Elizabeth Trenbath
Alfred Bezano, a Bareback Rider	Mary Stoakley
Baron Regnard	Elizabeth Franklin
Usher	Elizabeth Fooshé
A Gentleman	Margaret Sockwell
Wardrobe Lady	Margaret Bronson
Sweeping Man	Jane Sutherland
Ballet Girls	Helen Flournoy, Mary Watson
Pantomime Lady	Elizabeth Sneider

Scene from Spring Play of 1931
"He Who Gets Slapped"

The Lost Silk Hat

A PLAY IN ONE ACT

By E. J. DUNSANY

CAST

The Caller ..... JANE OFFUTT
The Poet ..... VICTORIA FITZGERALD
The Laborer ..... BETTY LEE
The Clerk ..... ESTHER SHOUP
The Policeman ..... JANET STIRLING

Staged by LAURA HOKE, *Chairman*

Will-o'-the Wisp

A FANTASY IN ONE ACT

CAST

The White-Faced Girl ..... M'CLAIRE MOOKLAR
The Country Woman ..... BETSY MILTON
The Poet's Wife ..... GERTRUDE PRICE
The Serving Maid ..... BETTY TRENBATH

Staged by CHARLOTTE PATCH, *Chairman*

Wishing Ring

A FANTASY

CAST

A Child ..... SUNIE JOHNS
A Philosopher ..... MARGARET BROWN
A Soldier ..... ROWENA DOOLAN
Two Lovers ..... { ELISABETH POULNOT, ANNE BROWN
A Herald ..... MARY WHITE

Staged by PLAY PRODUCTION CLASS

SCENE FROM SPRING PLAY OF 1930
"The Ivory Door"

Ye Merrie Masquers

Jane Folk
M'Claire Mooklar
Dorothy Sorg
Betty Trenbath

Top Row: Sorg, Trenbath.
Lower Row: Folk, Mooklar.

the Spinster
1931

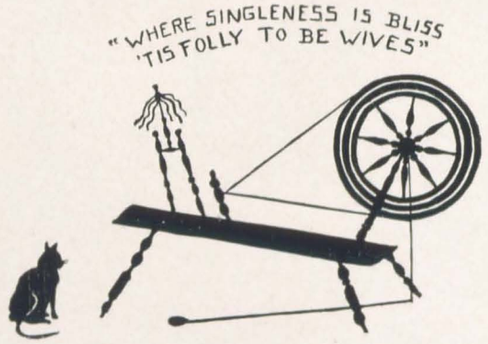

The Spinster

ELIZABETH SIMMONS.....*Editor-in-Chief*
ELIZABETH MCCLEARY.....*Business Manager*
MARTHA HUGULEY.....*Assistant Business Manager*

STAFF

JANE FOLK
BETTY GREENLAND
LELIA HORNOR
BUENA MASON
JANE OFFUTT
LUCY ROBINSON
MILDRED THOMPSON

Top Row: FOLK, GREENLAND, HORNOR.
Second Row: HUGULEY, MASON, MCCLEARY, OFFUTT.
Third Row: ROBINSON, SIMMONS, THOMPSON.

the Spinster

1931

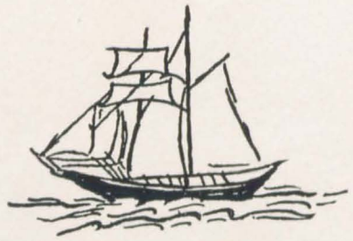

Carvoes

MERLE GRUBBS.....*Editor-in-Chief*

MARY PRICE.....*Business Manager*

POLLY AGEE.....*Assistant Business Manager*

ASSOCIATE EDITORS

ELIZABETH FORMAN — MARY FRANCES HILL

ELIZABETH DURKEE

MARY ADAMS HOLMES

Top Row: AGEE, DURKEE, FORMAN.
Lower Row: GRUBBS, HILL, PRICE.

the Spinster

1931

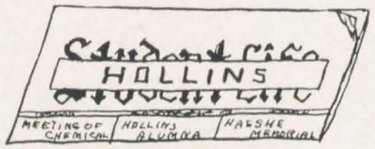

Student Life

Sarah Welch ..... *Editor-in-Chief*
Mabel Uzzell ..... *Associate Editor*
Beverly Chalker ..... *Associate Editor*
Eleanor Bray ..... *Business Manager*
Anne Wynne Fleming ..... *Assistant Business Manager*

REPORTERS

Peggy Barker
Frances Flather
Ruth Groves
Anne McCarley
Antoinette Moseley
Elizabeth Waring
Margaret Weed
Elizabeth Coleman
Mary Fopeano
Helen Irvine
Nancy McIntosh
Bettina Rollins
Margaret Sockwell
Frances Schmidt

Elizabeth Fooshé ..... *N. S. F. A. Representative*
Charlotte Thomas ..... *Music Board Representative*

Top Row: Barker, Bray, Chalker, Coleman, Flather.
Second Row: Fleming, Fooshé, Fopeano, Groves, Irvine.
Third Row: McCarley, McIntosh, Moseley, Rollins, Schmidt.
Fourth Row: Sockwell, Waring, Uzzell, Thomas, Weed, Welch.

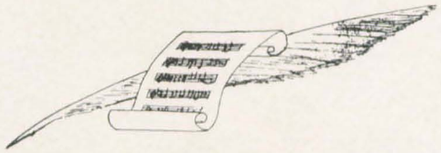

Music Association

OFFICERS

Frances McAfee.....*President*
Katherine Wilson.....*Vice President*
Helen Flournoy.....*Secretary-Treasurer*
Mary Belle Deaton.....*School Song Leader*

BOARD

Charlotte Patch.....*Senior Representative*
Ruth Johnson.....*Junior Representative*
Dorothy Perkins.....*Sophomore Representative*
Nan Cook Smith.....*Freshman Representative*
Margaret Sockwell.....*Manager of Song Book*
Charlotte Thomas.....*Press Reporter*

Professor Erich Rath, *Faculty Advisor*

Top Row: Deaton, Flournoy, Johnson.
Second Row: McAfee, Patch, Perkins.
Third Row: Sockwell, Thomas, Wilson.

La Chiavé

Mary Belle Deaton ..... *Chairman*

Charlotte Patch
Katherine Wilson
Frances McAfee

Top Row: Deaton, McAfee.
Lower Row: Patch, Wilson.

Choir

Erich Rath.....Director
Bessie K. Peyton.....Assistant Director
Virginia Egolf.....Assistant Director
Isabelle Foster.....Assistant Director

MEMBERS

Beltzhoover, C.
Bernard, I.
Bird, J.
Cadbury, E.
Carr, H.
Chapman, T.
Dalton, M.
Dana, A.
Deaton, M. B.
Doolan, R.
Dyer, M.
Einstein, M.
Ellis, E.
Flournoy, H.
Garber, H.
Holland, K.
Hornor, L.
Insley, D.
Johnson, R.
Kurth, C.
Larmour, R.
McAfee, F.
McMillan, I.
Patch, C.
Smith, N. C.
Sockwell, M.
Wells, E. Q.
Wiles, G.
Wilson, K.
Wood, S.

Ensemble Club

Hazel Burnham.....Director

MEMBERS

Adel, Florence
Bird, Jean
Deaton, Mary Belle
McAfee, Frances
White, Elizabeth
Patch, Charlotte
Rath, Virginia

Choral Club

Erich Rath.....Director
Bessie K. Peyton.....Assistant Director
Virginia Egolf.....Assistant Director
Isabelle Foster.....Assistant Director

MEMBERS

Aday, D.
Backs, C.
Bell, F.
Bird, J.
Crowell, P.
Dalton, M.
Dyer, M.
Einstein, M.
Elkins, S. F.
Ellis, E.
Frey, A.
Fry, B.
Garber, H.
Gentile, J.
Gilmore, M.
Greever, E.
Holland, K.
Hornor, L.
Insley, D.
Johnson, L.
Johnson, R.
Kabler, H.
Kellogg, A.
Kirven, T.
Lipscomb, J.
Mizell, M.
Montague, E.
Nuchols, S.
Patterson, C.
Perkins, D.
Phillips, B.
Phillips, H.
Poore, N.
Prendergast, M.
Shields, E.
Smith, N. C.
Thomas, C.
Waterhouse, E.
Webb, E.
Wells, E. A.
White, E.
Wood, C.
Woody, E.

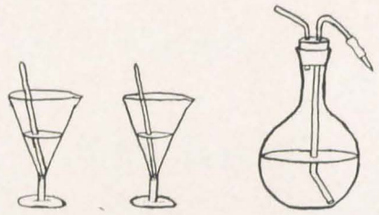

Curie Chemical Society

PURPOSE

The purpose of this organization is to stimulate an interest in science on the Hollins Campus; to create, in particular, a more general interest in the study of chemistry

MEMBERSHIP

Any student majoring or minoring in chemistry is eligible for active membership. Students taking chemistry I as an elective, are eligible for associate membership

OFFICERS

Sarah Welch.....*President*
Norma Foy.....*Vice President*
Elizabeth Sneider.....*Secretary*
M'Claire Mookler.....*Treasurer*

Top Row: Foy, Mooklar.
Lower Row: Sneider, Welch.

Organization of Freya

CHARLOTTE PATCH.....*Chairman*

MEMBERS

Year 1931-32

MARY BELLE DEATON
VICTORIA FITZGERALD
ELIZABETH FOOSHÉ
PATTY GODSEY
MERLE GRUBBS
MARY ADAMS HOLMES
ELISABETH LOVE
MARY ALICE MCCONNEL
NANCY MCINTOSH
JESSIE POLLARD
ELIZABETH SNEIDER
MARGARET STEPHENS
ELIZABETH TRENBATH
SARAH WELCH
KATHERINE WILSON
KATHERINE WITSCHEN

SHIRLEY NEWBOULD
May Queen of 1931

SCENE FROM MAY DAY, 1930

Scene from May Day, 1930

Scene from May Day, 1930

Debating Club

OFFICERS

Rachel Geer.....*President*
Eleanor Bray.....*Vice President*
Elizabeth Franklin.....*Recording Secretary and Treasurer*
Sylvia Susseles.....*Corresponding Secretary*

MEMBERS

E. Bray	J. Folk	A. Jones	S. Nuckols	G. Speh
L. Burns	E. Fooshé	E. Love	M. Price	J. Speh
B. Chalker	B. Franklin	M. Macon	M. Raynolds	E. Sneider
E. Coleman	R. Geer	F. Mears	L. Robertson	S. Susseles
M. Creech	P. Godsey	V. Messmore	S. Rutherford	B. Trenbath
P. Crowell	J. Hartsook	K. Millsaps	E. Schmidt	S. Welch
K. Fields	M. Jeffreys	M. Nelms	P. Smith	K. Witschen

A. D. A.

Riding Club

OFFICERS

Leonora Alexander ..... *President*
Ernestine Schmidt ..... *Vice President*
Katherine Dilworth ..... *Secretary-Treasurer*

MEMBERS

Leonora Alexander
Irene Bernard
Margaret Brown
Beverly Chalker
Katherine Dilworth
Mary Anne Griffin
Helen Irvine
Anne Jones
Leah Jones
Elisabeth Love
Buena Mason
Mary Elizabeth Perry
Betty Ray
Lucy Robinson
Ernestine Schmidt
Katherine Schmidt
Esther Shoup
Marian Speiden

Cotillion Club

OFFICERS

Elisabeth Love ..... *President*
Esther Shoup ..... *Secretary-Treasurer*

MEMBERS

Irene Bernard
Eleanor Bomar
Harriet Carr
Adelaide Dana
Mary Belle Deaton
Helen Flournoy
Mary Coleman Hankins
Regina Henebry
Martha Huguley
Helen Kabler
Julia Lamar
Frances Lineberger
Elizabeth Love
Sarah Lynch
Elizabeth McCleary
Elizabeth Montjoy
M'Claire Mooklar
Shirley Newbould
May Ruggles Nelson
Jane Offutt
Mary Elizabeth Perry
Betty Robinson
Lucy Robinson
Ernestine Schmidt
Katherine Schmidt
Esther Shoup
Margaret Sockwell
Dorothy Sorg
Mary Stoakley
Jane Sutherland
Ted Tidwell
Elizabeth Triplett

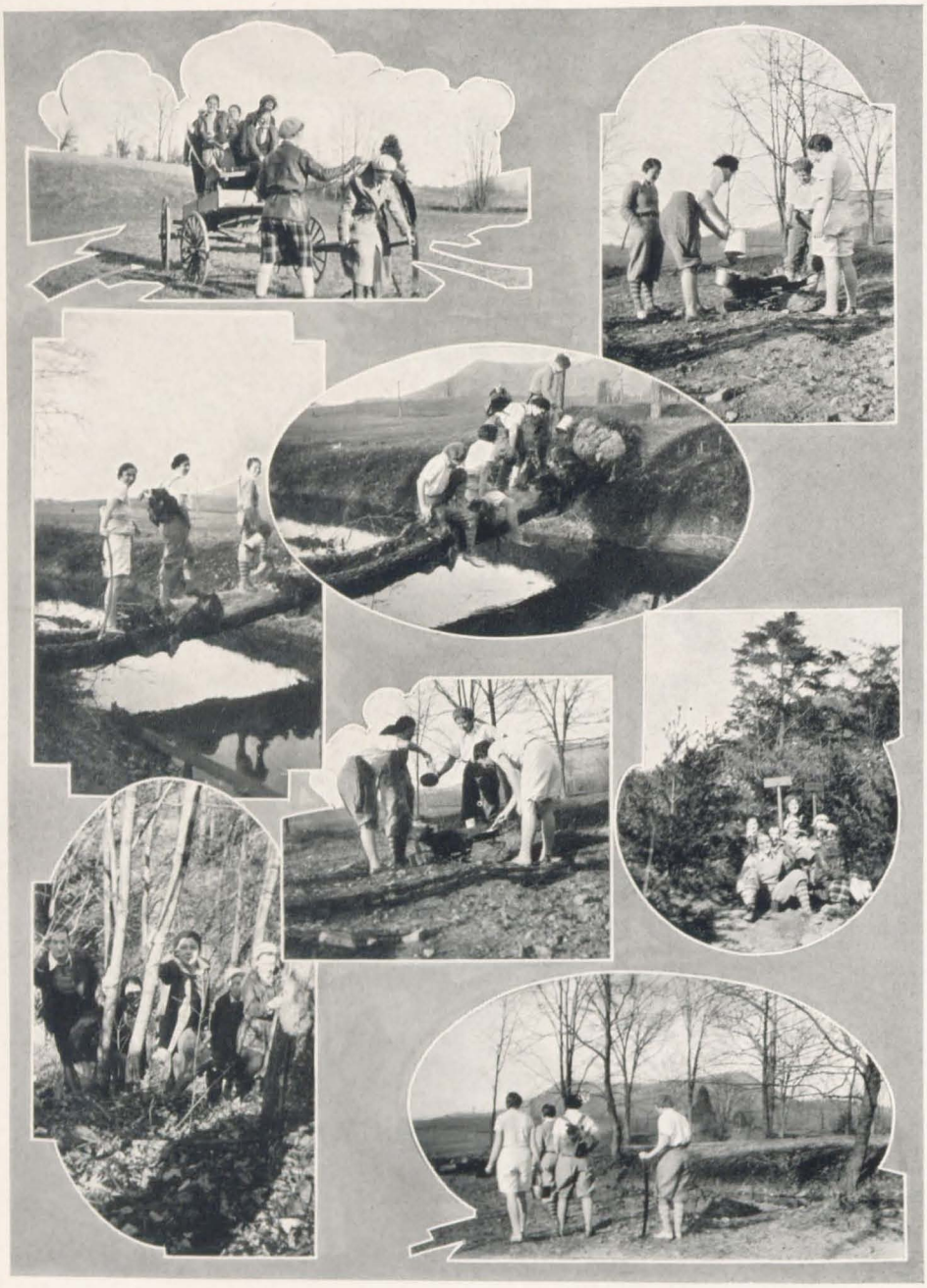

Book 4
Features

In behalf of our gratitude,
The Spinster Staff
wishes to thank

Mylelland Barclay

for the selection of our
Beauty Section

RUTH JOHNSON

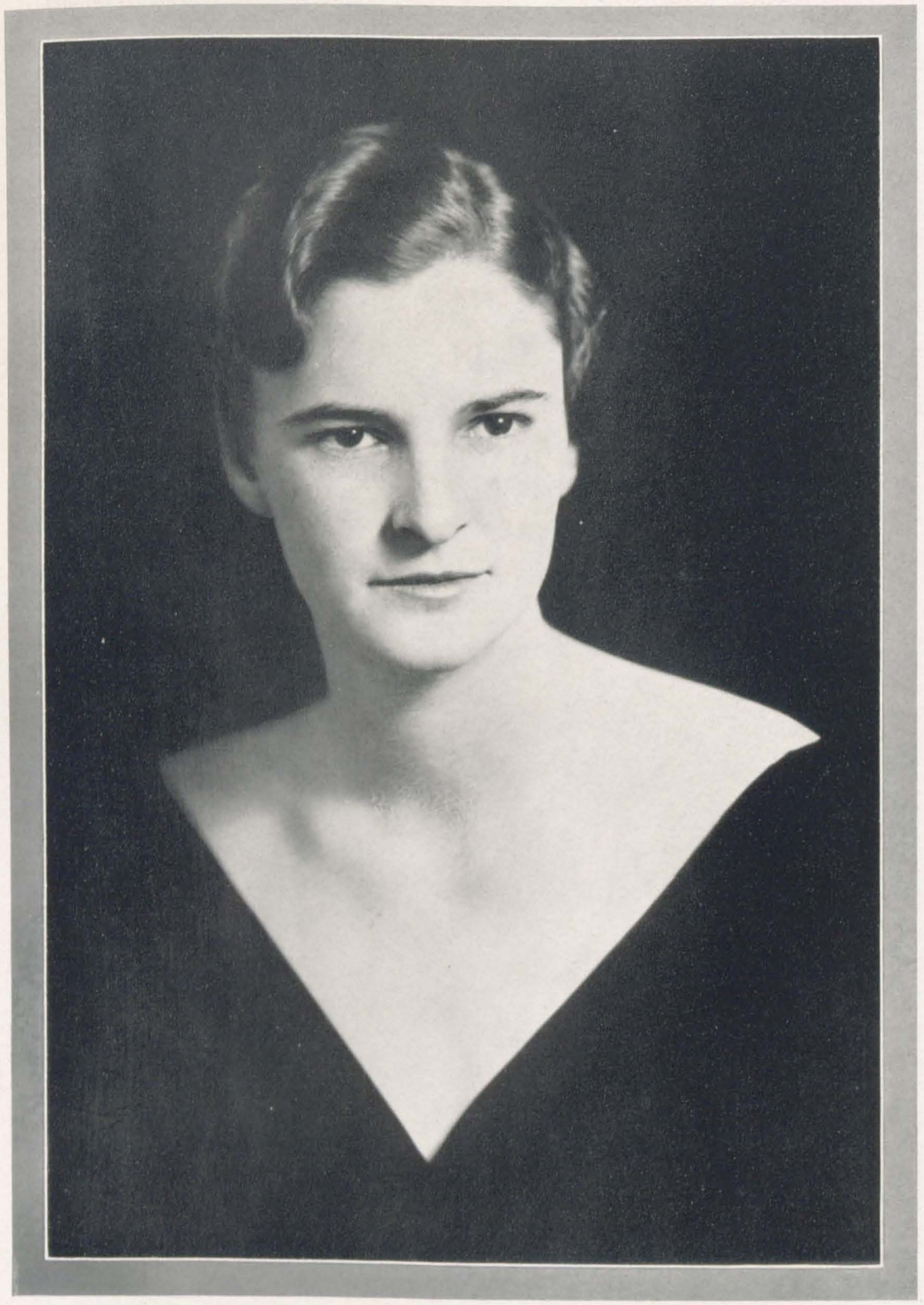

Esther Shoup

Beverly Chalker

Elizabeth Upham

Betty Trenbath

Margaret Brown

Buena Mason

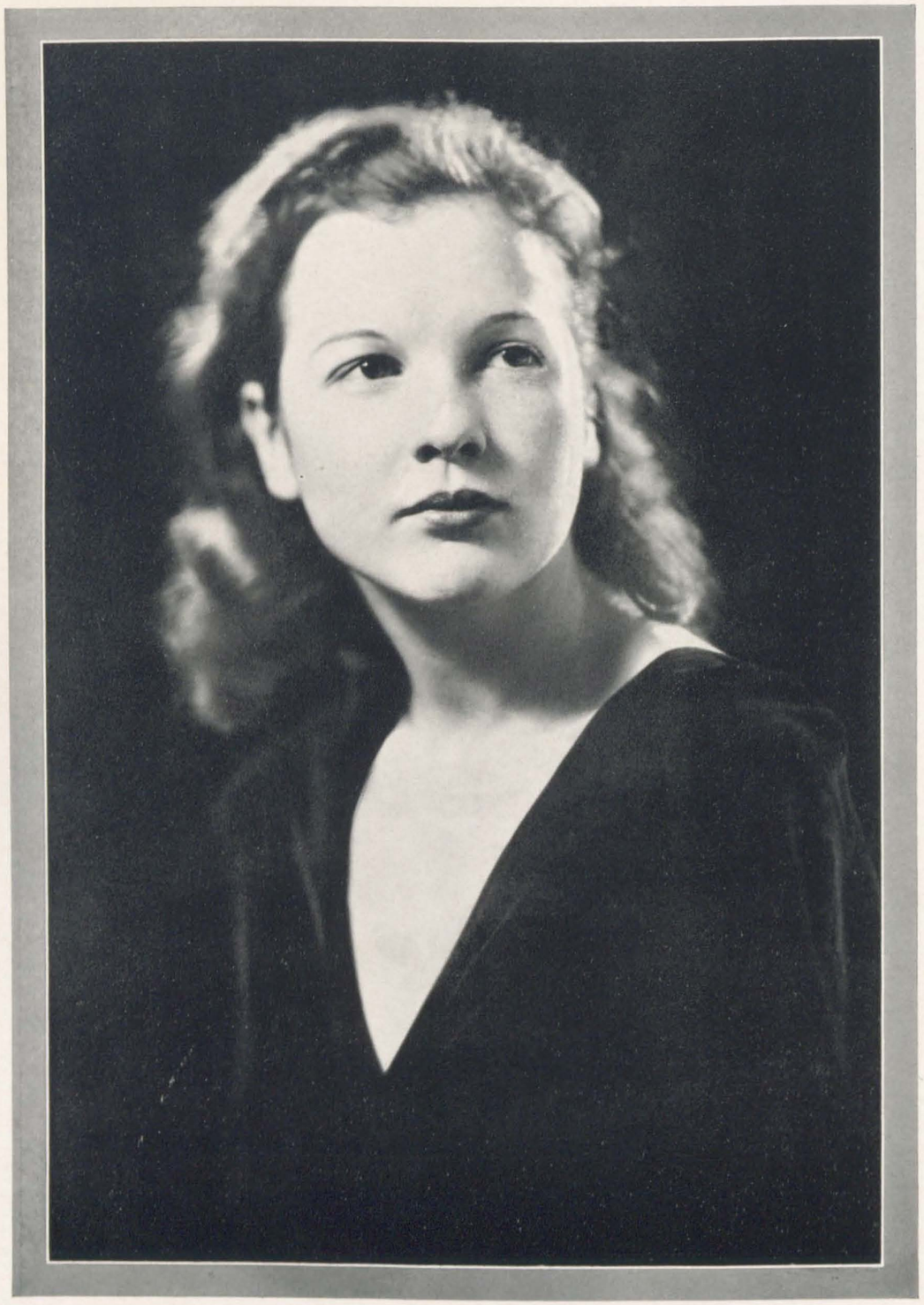

Mary Frances Hill

Book 5
Athletics

Athletic Review

1930-31

ODD-EVEN HOCKEY GAME
Won by Evens

CLASS HOCKEY TOURNAMENT
Won by Class of 1934

INDIVIDUAL SWIMMING MEET
Won by Tidwell, '32

CLASS TENNIS TOURNAMENT
Won by Class of 1933

ARCHERY CONTEST
Won by Evens

CLASS BASKET BALL TOURNAMENT
Won by Class of 1932

YEMASSEE AND MOHICAN GAME
Won by Mohicans

WINNERS OF HOLLINS BLANKET

Requirements: 2400 Athletic Points

NANCY MCINTOSH MARION SPEIDEN JANET STIRLING

Hockey

CHARLOTTE PATCH
Captain of Odds

JANET STIRLING
Captain of Evens

Odd Hockey Team

FORWARDS:
Betty Cole
Betty Trenbath
Teddy Chapman

WINGS:
Mary Stoakley
Margarite Harwell

HALFBACKS:
Charlotte Patch
Sue Rutherford
Rowena Doolan

FULLBACKS:
Marian Speiden
Katherine Locke

GOAL KEEPER:
Nancy McIntosh

Mary Belle Deaton
Cheer Leader

Even Hockey Team

FORWARDS:
Eleanor Cadbury
Amanda Fetter
Virginia Pennock

WINGS:
Margaret Brown
Adria Kellogg

HALFBACKS:
Mary Coleman Hankins
Mary Creech
Dorothy Donovan

FULLBACKS:
Janet Stirling
Eleanor Montague

GOAL KEEPER:
Dorothy Sorg

Mary Watson
Cheer Leader

SENIOR HOCKEY TEAM

Forwards—Mary Stoakley, Betty Trenbath, Helen Irvine.
Fullbacks—Mary Ann Griffin, Marion Speiden.
Halfbacks—Margaret Stephens, Sue Rutherford, Charlotte Patch.
Substitutes—Katherine Wilson, Frances McAfee.
Wings—Patty Godsey, Mary Fopeano.
Goal Keeper—Nancy McIntosh.

JUNIOR HOCKEY TEAM

Forwards—Ernestine Schmidt, Victoria FitzGerald, Esther Shoup.
Wings—Margaret Brown, Lucy Robinson.
Halfbacks—Mary Coleman Hankins, Leonora Alexander, Mary Creech.
Substitutes—Mary Cornelia Hankins, Katherine Dilworth, Mary Watkins, Jane Folk.
Goal Keeper—Dorothy Sorg.
Fullbacks—Janet Stirling, Malvina Tabb.

SOPHOMORE HOCKEY TEAM

Forwards—Betty Forman, Betty Cole, Teddy Chapman.
Wings—Margarite Harwell, Mildred Walter.
Halfbacks—Rowena Doolan, Jerry Garber, Frances Flathers.
Substitutes—Louise Bowers, Rosamond Larmour, Nancy Ray, Nancy Long.
Fullbacks—Betty Greenland, Katherine Locke.
Goal Keeper—Kay Field.

FRESHMAN HOCKEY TEAM

Forwards—Virginia Pennock, Lillian Burns, Eleanor Cadbury.
Wings—Adria Kellogg, Amanda Fetter.
Halfbacks—Mildred Raynolds, Mary Fletcher, Jane Moon.
Substitutes—Dorothy Donovan, Lydia Hoke, Elizabeth White, Esther Shields.
Fullbacks—Harriot Montague, Elinor Montague.
Goal Keeper—Eleanor Webb.

Varsity Hockey Team

Forwards—Eleanor Cadbury, Betty Trenbath, Virginia Pennock.
Wings—Adria Kellogg, Margaret Brown.
Halfbacks—Mary Creech, Katherine Locke, Charlotte Patch.
Fullbacks—Janet Stirling, Marian Speiden.
Goal Keeper—Dorothy Sorg.

Swimming

INDIVIDUAL SWIMMING MEET
November 13, 1930

Results of Events

Twenty-Yard Breast Stroke Dash—First Place, Kellogg; Second Place, Nuckols; Third Place, Farnsworth.

Form—First Place, Kellogg; Second Place, Hoke; Third Place, Newbould, Kirven (tie).

Twenty-Yard Back Crawl Dash—First Place, Hoke; Second Place, Tidwell; Third Place, Farnsworth.

Plunge—First Place, Harwell; Second Place, Poore; Third Place, Webb.

Diving—First Place, Tidwell; Second Place, Harwell; Third Place, Kellogg.

Forty-Yard Free Style Dash—First Place, Tidwell; Second Place, Nuckols; Third Place, Harwell.

Winners of Meet—First Place, Ted Tidwell; Second Place, Adria Kellogg; Third Place, Margarite Harwell.

Ted Tidwell, '32
Winner of Swimming Meet

Ann Wynn Fleming
Head of Archery

Archery

EVENS

Katherine Dilworth
Margaret Sockwell
Mildred Raynolds
Virginia Staples

ODDS

Batina Rollins
Clare Stone
Mary Hotchkiss
Sidney Adams

Senior Tennis Team

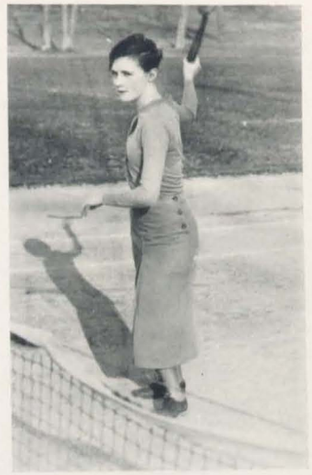

Singles
Buena Mason

Doubles
Helen Irvine
Eugenia Freeman

Junior Tennis Team

Singles
Janet Stirling

Doubles
Leonora Alexander
Jane Folk

Sophomore Tennis Team

Singles
Kay Locke

Doubles
Peggy Underwood
Virginia Bowman

Freshman Tennis Team

Singles
Lillian Burns

Doubles
Elinor Montague
Mary Fletcher

Ted Tidwell
Yemassee Captain

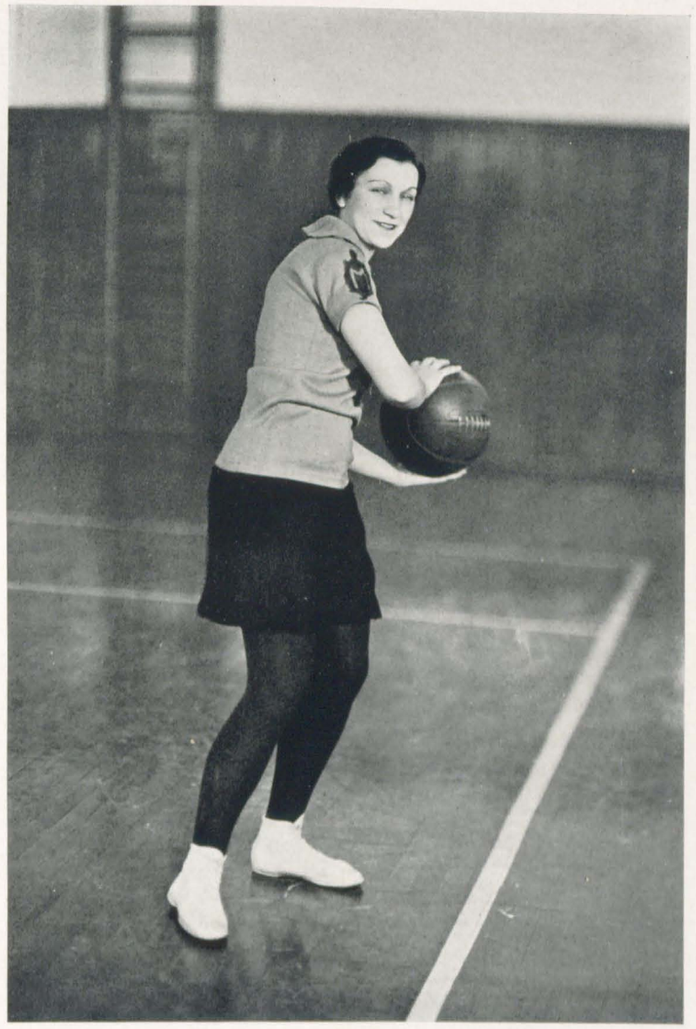

Dorothy Sorg
Mohican Captain

SENIOR BASKET BALL TEAM

Forwards—Mary Adams Holmes, Shirley Newbould.
Guards—Mary Stoakley, Nancy McIntosh.
Center—Dorothy DuFlon.
Substitutes—Sue Rutherford, Preston Smith.

JUNIOR BASKET BALL TEAM

Forwards—Ted Tidwell, Mary Coleman Hankins.
Guards—Dorothy Sorg, Mary Cornelia Hankins.
Centers—Janet Stirling, Katherine Schmidt.
Substitutes—Mary Watkins, Ernestine Schmidt, Esther Shoup, Lucy Robinson.

SOPHOMORE BASKET BALL TEAM

Forwards—Ann Wynn Fleming, Margarite Harwell.
Guards—Rowena Doolan, Margaret Weed.
Centers—Dorothy Huyett, Louise Bowers.
Substitutes—Betty Strickler, Margaret Nelms, Frances Bell, Nancy Ray.

FRESHMAN BASKET BALL TEAM

Forwards—Janis Steele, Lydia Hoke.
Guards—Pattie Porter, Eleanor Cadbury.
Centers—Martha Thompkins, Adria Kellogg.
Substitutes—Lillian Burns, Amanda Fetter, Elizabeth White, Virginia Pennock.

A Typical Game

It wouldn't be a typical Red and Blue game if Pat and other alumnæ weren't dashing up and down the side lines in a frenzy of partisan enthusiasm. March 14, 1931, was typical! There is excitement in the air and fire in the blood on such days—enough to bring old Reds and Blues back, even from Texas, for the occasion; for Yemassees and Mohicans have clashed in an annual battle for nearly thirty years.

Student bodies, uniforms, rules of the game and songs may change, but the spirit that makes some cry out until voices are hoarse, and others expend hours and energy in the effort to become good players—never changes. The most blasé must on that day forget her athletic incapacities and fall in line with eager feet, headed in the direction of the gymn.

From that dreadful moment of suspense before the first whistle blew until the last blast, the game this year was close and well played. Sudden leaps into the air, strategic passes and difficult shots, sent straight through the basket, kept the balconies ringing with cheers. At the end of the first half the ominous score was 13-13, but during the last half the Blues seemed to "get the breaks" and forged ahead to a 35-22 victory, the fourth in succession.

All regrets and disappointments were forgotten at the banquet. There players and officials were transported to a miniature pueblo settlement, accurate and complete in every detail. Colorful painted totems covered the post in the dining room and in front of each plate an Indian chief sat upon his tiny rug and smoked the pipe of peace. A feeling of loyalty and continuity with the past mellowed as telegrams from former captains and enthusiasts were read by our favorite chief, Turner.

So once more Red and Blue history is made, and the two tribes unite over the peace pipe until that time next year when the urge to competition spurs them into combat.

Cheer Leaders

VICTORIA FITZGERALD
Yemassee

HELEN FLOURNOY
Mohican

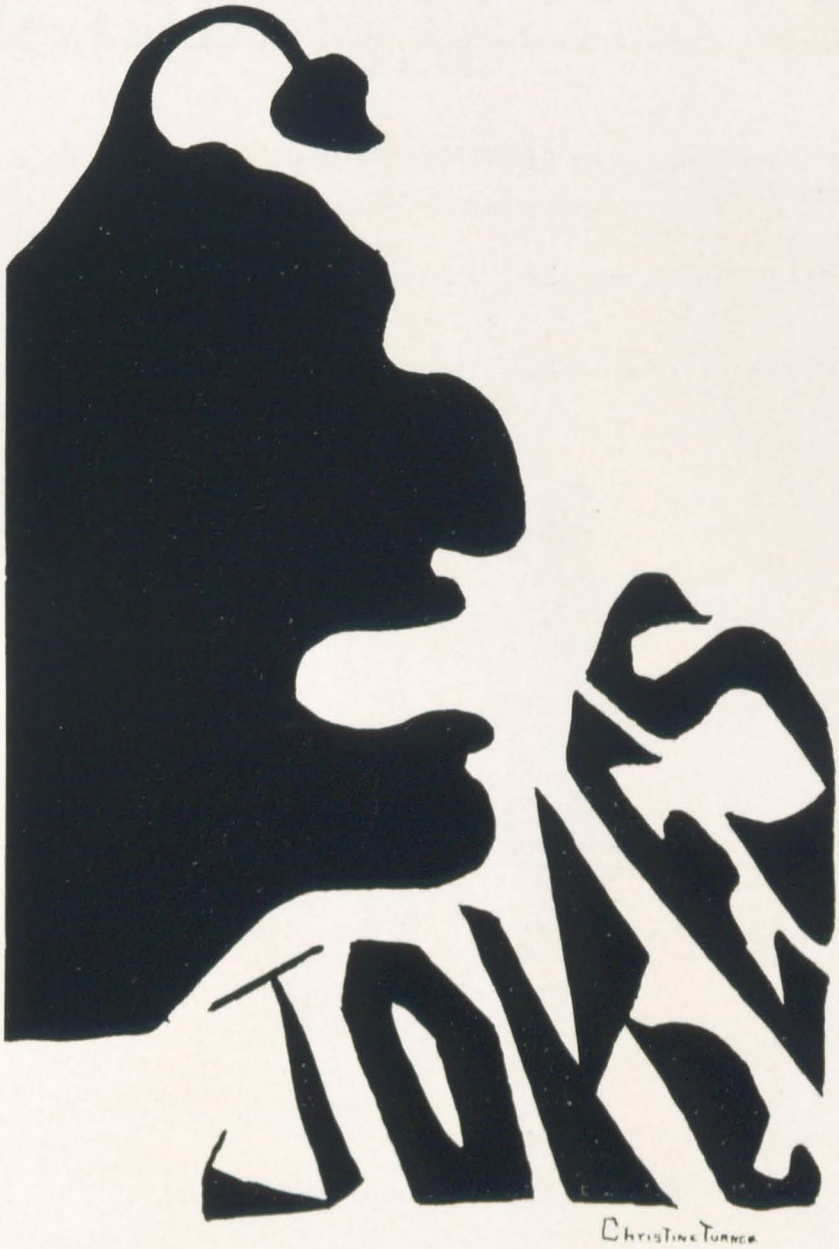
JOKES
CHRISTINE TURNER

The Keller theme song for Michigan players—"I'm Waiting for Chips that Never Come In."

The Keller is her only athletic field and yet she has athlete's foot.

Can the owl in chapel be called the bird of pray?

Picture of Miss Mallory,
Hang it in the gallery.
Heard of a diet,
Thought she would try it;
Died for lack of a calory.

What we need is not a five-day week but a five-day week-end.

MISS KELLER: "Miss Schmidt, will you explain Avogadro's hypothesis?"
ERNESTINE: "Oh, I couldn't. I'd feel so silly!"

HELEN: "Tim's worst sin is vanity. She spends hours each day before a mirror admiring her beauty."
MARTHA: "That's not vanity, dear, that's imagination."

DOT: *"Did you say Courtney's legs have no equal?"*
BETTY: *"No, I said no parallel."*

Lives of great men
Oft remind us
We can make OUR *lives sublime,*
Asking foolish
Questions, taking
All the recitation time.

Absence makes the marks grow rounder.

FRESHMAN: "Madam, will you hold these books for me a minute?"
MISS MATTY: "Young Lady, I am President of this College."
FRESHMAN: "Oh, that's all right. You look honest."

"I'm out of my element," wailed the atom, as a chemical change took place.

"Let this be a lesson to you," said Miss Fillinger, as she wrote down the next day's chemistry assignment on the black board.

ADVICE TO THE FRESHMEN: *"Consider the fish. If he didn't open his mouth he wouldn't get caught."*

The Cotters Saturday Night

She was only a garage man's daughter, but wotta clutch, wotta clutch!

COPYRIGHT APPLIED FOR

There is a rapidly rising market for motion picture titles with a box-offiice appeal; titles which pack into four words the whole substance of the story and more, if possible. Application has been made for copyright of the following titles for Shakespearean revivals:

HENRY VIII—*Anybody's Husband.*
TAMING OF THE SHREW—*A Lady Surrenders.*
MACBETH—*Dangerous Wives.*
THE MERCHANT OF VENICE—*Desire of the Flesh.*
KING LEAR—*Disobedient Daughters.*
ROMEO AND JULIET—*Forbidden Sweeties.*
MERRY WIVES OF WINDSOR—*Unshackled Women.*
HAMLET—*Her Madman Lover.*
MID-SUMMER NIGHT'S DREAM—*The Strained Interlude.*
THE TEMPEST—*The Caliban Case.*
RICHARD III—*Crazy About Horses.*
JULIUS CÆSAR—*On the Spot in Rome.*
OTHELLO—*The Sheik and the Signorina.*
HENRY IV—*The Prince Steps Out.*
COMEDY OF ERRORS—*Forgotten Morals.*
ANTHONY AND CLEOPATRA—*Nile Nights.*

Gratias Agimus

MISS MATTY L. COCKE

MR. JOSEPH A. TURNER

McCLELLAND BARCLAY

MISS SUSIE N. BLAIR

MR. F. LaMAR JANNEY

MISS VIRGINIA RATH

MARY ADAMS HOLMES

DOROTHY SORG

MERLE GRUBBS

ELEANOR BURWELL

CHRISTINE TURNER

Spinster Staffs

1898

Anna Cowan Giles.....*Editor-in-Chief*
Rosa Pleasants Cocke.....*Associate Editor*
Gertrude Whiting.....*Art Editor*
Bessie K. Peyton.....*Business Manager*

1899

Louise Ward.....*Editor-in-Chief*
M. Freeman.....*Associate Editor*
E. Wills.....*Associate Editor*
F. Webster.....*Associate Editor*
E. Furman.....*Associate Editor*
A. Stabler.....*Associate Editor*

1900

Minnie Freeman.....*Editor-in-Chief*
Mary C. Kusian.....*Art Editor*
Ethel Witherspoon.....*Art Editor*
Carrie J. Fuller.....*Associate Editor*
Katherine Tupper.....*Associate Editor*
Florence Booth.....*Associate Editor*

1901

Martha Williamson.....*Editor-in-Chief*
Allene Tupper.....*Art Editor*
Susie Pollard.....*Associate Editor*
Etta Blanchard.....*Associate Editor*
Frances Wooters.....*Associate Editor*
Katherine Tupper.....*Business Manager*

1902

Aimie Reed.....*Editor-in-Chief*
Marjorie Booth.....*Associate Editor*
Henrietta Blanchard.....*Associate Editor*
Frances Wait.....*Associate Editor*
Mary V. Masters.....*Associate Editor*

1903

Mary V. Masters.....*Editor-in-Chief*
Frances Warren.....*Business Manager*
Margaret McCalla.....*Asst. Business Mgr.*
Marjorie Booth.....*Art Editor*
Frances Wait.....*Associate Editor*
Lucille Carter.....*Associate Editor*
Sarah Griffin.....*Associate Editor*

1904

Leonora Cocke.....*Editor-in-Chief*
Annie Clarkson.....*Business Manager*
Margaret McCalla.....*Asst. Business Mgr.*
Mary Shepherd.....*Associate Editor*
Etta Reeves.....*Associate Editor*
Olive Skeggs.....*Associate Editor*

1905

Mary J. Chandler.....*Editor-in-Chief*
Lola Smith.....*Business Manager*
Sallie L. Carpenter.....*Asst. Business Mgr.*
Rose Satterfield.....*Associate Editor*
R. Thompson.....*Associate Editor*
M. Cocke.....*Associate Editor*
C. L. Gidge.....*Associate Editor*

1906

Frances Ligon.....*Editor-in-Chief*
Sallie Lee Carpenter.....*Business Manager*
Virginia Willingham...*Asst. Business Mgr.*
Rose Satterfield.....*Associate Editor*
Flossie Denman.....*Associate Editor*
Elsie Miles.....*Associate Editor*
Bess Porter.....*Associate Editor*

1907

Margaret Louise Hall.....*Editor-in-Chief*
Lulu Virden.....*Business Manager*
Claudia Wood.....*Asst. Business Mgr.*
Louise Murphy.....*Associate Editor*
Helen Barksdale.....*Associate Editor*
Ellen Witt.....*Associate Editor*
Annie Darlington.....*Associate Editor*

1908

Louise Murphy.....*Editor-in-Chief*
Mary Miles.....*Business Manager*
Louise Carpenter.....*Asst. Business Mgr.*
Sophie Tillman.....*Associate Editor*
Phoebe Hunter.....*Associate Editor*
Catherine Bryan.....*Associate Editor*
Gertrude Johnston.....*Associate Editor*

1909

Phoebe Hunter.....*Editor-in-Chief*
Louise Carpenter.....*Business Manager*
Virginia Corke.....*Asst. Business Mgr.*
Sophie Tillman.....*Associate Editor*
Marion Wilkinson.....*Associate Editor*
Frances Longa.....*Associate Editor*
Helen Steiner.....*Associate Editor*

1910

Maysie Lyles.....*Editor-in-Chief*
Virginia Corke.....*Business Manager*
Florrie Malone.....*Asst. Business Mgr.*
Jeanie Cocke.....*Art Editor*
Douglas Hill.....*Associate Editor*
Natalie Holman.....*Associate Editor*
Henrietta Taylor.....*Associate Editor*

1911

Douglas Hill.....*Editor-in-Chief*
Florrie Malone.....*Business Manager*
Annie Cooley.....*Asst. Business Mgr.*
Jeanie Cocke.....*Art Editor*
Ruth Riddick.....*Associate Editor*
Kate Brosius.....*Associate Editor*
Barbara Williams.....*Associate Editor*

1912

Rose Erskine Heilman.....*Editor-in-Chief*
Annie Cooley.....*Business Manager*
Kate Watts.....*Asst. Business Mgr.*
Laura Lee Cooney.....*Associate Editor*
Ruth Creeper.....*Associate Editor*
Anna Muckleroy.....*Associate Editor*
Estelle Angier.....*Art Editor*
Helen Corke.....*Art Editor*

1913

Kate Watts.....*Editor-in-Chief*
Martha Watson.....*Business Manager*
Bessie Martin.....*Asst. Business Mgr.*
Elizabeth Camp.....*Associate Editor*
Helen Duntze.....*Associate Editor*
Anna Muckleroy.....*Associate Editor*
Estelle Angier.....*Art Editor*
Margaret Boswell.....*Art Editor*

1914

Anna Muckleroy.....*Editor-in-Chief*
Bessie Martin.....*Business Manager*
Gladys Sealing.....*Asst. Business Mgr.*
Beatrice Bosley.....*Associate Editor*
Willie Muse.....*Associate Editor*
Dorothy Mayo.....*Associate Editor*
Estelle Angier.....*Art Editor*
Eugenia Barringer.....*Art Editor*

1915

Eugenia Barringer.....*Editor-in-Chief*
Bernice Ford.....*Business Manager*
Virginia Milton.....*Asst. Business Mgr.*
Bessie Monroe.....*Associate Editor*
Margaret Sawyer.....*Associate Editor*
Eleanor Kent.....*Associate Editor*
Elizabeth Moore.....*Associate Editor*
Kitty Philson.....*Art Editor*

1916

Alma Nix.....*Editor-in-Chief*
Virginia Milton.....*Business Manager*
Allie Fechtig.....*Asst. Business Mgr.*
Bessie Monroe.....*Associate Editor*
Grace Bloodworth.....*Associate Editor*
Jennie Snead.....*Associate Editor*
Kitty Philson.....*Art Editor*
Nell Choate.....*Art Editor*

1917

Jennie Snead.....*Editor-in-Chief*
Ruth Monroe.....*Business Manager*
Frances McIntosh.....*Asst. Business Mgr.*
Elizabeth Tinsley.....*Associate Editor*
Katherine Judkins.....*Associate Editor*
Martha Diven.....*Associate Editor*
Betty Turnbull.....*Associate Editor*
Ellen Chiles.....*Art Editor*
Nora Anderson.....*Art Editor*

1918

Elizabeth Tinsley.....*Editor-in-Chief*
Frances McIntosh.....*Business Manager*
Adelaide Bess.....*Asst. Business Mgr.*
Margaret West.....*Associate Editor*
Nellie Hyde.....*Associate Editor*
Martha Diven.....*Associate Editor*
Betty Turnbull.....*Associate Editor*
Mildred Weedon.....*Art Editor*
Louise Willis.....*Art Editor*

1919

Elsie Evans.....*Editor-in-Chief*
Rachel Miles.....*Business Manager*
Elizabeth Buxton.....*Asst. Business Mgr.*
Inez Duke.....*Associate Editor*
Betty Turnbull.....*Associate Editor*
Elizabeth Johnson.....*Associate Editor*
Gertrude Rath.....*Art Editor*
Kathryne Burruss.....*Art Editor*

1920

Inez Duke.....*Editor-in-Chief*
Elizabeth Buxton.....*Business Manager*
Katherine Crowley.....*Asst. Business Mgr.*
Margaret Allen.....*Associate Editor*
Mary Thomas Cox.....*Associate Editor*
Martha Corbitt.....*Associate Editor*
Louise Gemmell.....*Associate Editor*
Gertrude Rath.....*Art Editor*
Marjorie Stoner.....*Art Editor*

1921

Miriam McClammy.....*Editor-in-Chief*
Bessie Jeffries.....*Business Manager*
Ella Trevette.....*Asst. Business Mgr.*
Martha McIntosh.....*Asst. Business Mgr.*
Martha Corbitt.....*Associate Editor*
Mary Thomas Cox.....*Associate Editor*
Nell Branham.....*Associate Editor*
Elizabeth Buxton.....*Associate Editor*
Gertrude Rath.....*Art Editor*
Mildred Bates.....*Art Editor*

1922

Gertrude Rath.....*Editor-in-Chief*
Helen Holt.....*Business Manager*
Elizabeth Dowd.....*Asst. Business Mgr.*
Marjorie Nix.....*Associate Editor*
Mary Wyatt Rushton.....*Associate Editor*
Mary McKinney.....*Associate Editor*
Julia MacFarlan.....*Associate Editor*
Emily Robertson.....*Associate Editor*
Marjorie Stoner.....*Art Editor*

1923

May Bush.....*Editor-in-Chief*
Martha McIntosh.....*Business Manager*
Emily Zirkle.....*Asst. Business Mgr.*
Louise Huger.....*Associate Editor*
Ann Milton.....*Associate Editor*
Anne McClashan.....*Associate Editor*
Pamela Sparrow.....*Associate Editor*
Virginia Cody.....*Associate Editor*
Garnett McNeill.....*Art Editor*
Margaret McClealand.....*Art Editor*

the Spinster

1931

1924

Ann Milton.....*Editor-in-Chief*
Emily Zirkle.....*Business Manager*
Helen Hirst.....*Asst. Business Mgr.*
Anne McClashan.....*Associate Editor*
Rebecca Hartfield.....*Associate Editor*
Margaret Birdsong.....*Associate Editor*
Virginia Cody.....*Associate Editor*
Marie Ragsdale.....*Associate Editor*
Garnett McNeill.....*Art Editor*
Elizabeth Thomas.....*Art Editor*

1925

Marion T. Koonce.....*Editor-in-Chief*
Helen H. Hirst.....*Business Manager*
Elizabeth Hardesty....*Asst. Business Mgr.*
Marie Ragsdale.....*Associate Editor*
Lelia Monk.....*Associate Editor*
Maybeth Graham.....*Associate Editor*
Nell Andrews.....*Associate Editor*
Celeste Ivey.....*Associate Editor*
Mae Marsh.....*Art Editor*
Garnett McNeill.....*Art Editor*

1926

Marie Ragsdale.....*Editor-in-Chief*
Elizabeth Hardesty.....*Business Manager*
Alberta Gary.....*Asst. Business Mgr.*
Catherine Goodman.....*Associate Editor*
Leola Fields.....*Associate Editor*
Mary Austin Mann.....*Associate Editor*
Mary Byrd Buxton.....*Associate Editor*
Julia Higgins.....*Art Editor*
Neville Harnsberger.....*Art Editor*

1927

Mary Austin Mann.....*Editor-in-Chief*
Catherine Goodman.....*Business Manager*
Lillian Cromer.....*Asst. Business Mgr.*
Martha Spilman.....*Associate Editor*
Leola Fields.....*Associate Editor*
Elizabeth Rushton.....*Associate Editor*
Laura Groom Hill.....*Associate Editor*
Elsie Griffin.....*Associate Editor*
Eleanor Bowen.....*Art Editor*

1928

Laura Groom Hill.....*Editor-in-Chief*
Margaret Glascow.....*Business Manager*
Lydia Fitzgerald.....*Asst. Business Mgr.*
Elizabeth Rushton.....*Associate Editor*
Elsie Griffin.....*Associate Editor*
Sally Barrett.....*Associate Editor*
Ella Neill.....*Associate Editor*
Nancy Wilson.....*Associate Editor*
Elizabeth Ambrose.....*Associate Editor*
Dorothy Dickerson.....*Art Editor*

1929

Lydia Fitzgerald.....*Editor-in-Chief*
Elizabeth Porter.....*Business Manager*
Florence Underwood....*Asst. Business Mgr.*
Mary Shepherd Gray.....*Associate Editor*
Frances Hunter.....*Associate Editor*
Frances Henritze.....*Associate Editor*
Louise DuBose.....*Associate Editor*
Ella Neill.....*Associate Editor*
Martha Seabury.....*Associate Editor*

1930

Ella Neill.....*Editor-in-Chief*
Florence Underwood.....*Business Manager*
Elizabeth Simmons.....*Asst. Business Mgr.*
Frances Hunter.....*Associate Editor*
Elizabeth McCleary.....*Associate Editor*
Martha Huguley.....*Associate Editor*
Buena Mason.....*Associate Editor*
Mildred Thompson.....*Associate Editor*
Lucy Robinson.....*Associate Editor*
Mary S. White.....*Associate Editor*

1931

Elizabeth Simmons.....*Editor-in-Chief*
Elizabeth McCleary.....*Business Manager*
Martha Huguley.....*Asst. Business Mgr.*
Jane Folk.....*Associate Editor*
Betty Greenland.....*Associate Editor*
Lelia Hornor.....*Associate Editor*
Buena Mason.....*Associate Editor*
Jane Offutt.....*Associate Editor*
Lucy Robinson.....*Associate Editor*
Mildred Thompson.....*Associate Editor*

Advertisements

Roanoke's First and
Foremost Beauty
Salon

ESKELUND'S

Coiffeurs

HOTEL PATRICK HENRY

TELEPHONE 6300

HOLLINS COLLEGE

Founded 1842

Offering Bachelor of Arts and
Bachelor of Music Degrees

Matty L. Cocke, President

PAPER BOOK SELLERS DEALERS
CALDWELL-SITES CO
OFFICE STATIONERS OUTFITTERS

105 South Jefferson Street
8-10-12-14 Salem Avenue, W.

RADIOS, BOOKS, STATIONERY, ENGRAVING
OFFICE FURNITURE, ORTHOPHONIC
VICTROLAS, SPORTING GOODS
FOR EVERY INDOOR
AND OUTDOOR
SPORT

Don't fail to visit our Gift and China Department where you will find unique gifts from almost every foreign land

ROANOKE'S LEADING DEPARTMENT STORE

Perhaps You Wonder Why Heironimus Keeps So Busy

And do you know that thousands of Heironimus customers are those of the Hollins College Alumnae, and that invariably the greater number of Hollins College undergraduates become members of the Heironimus clientele almost immediately upon entering this grand old school—the alma mater of much of America's finest womanhood?

Several of the reasons that those of Hollins College fame and other discriminating people keep the Heironimus Store so busy are these:

1. We truthfully advertise the merchandise we have for sale.
2. People come and find this so.
3. People purchase our merchandise because of our fair, human-interest business policy.
4. This store is always fashion-first and fashion-right. The famous Paris designers' major style creations are infallibly adapted here to the smart American woman.
5. People are so convinced that they get full value for their money here that they come again, become regular patrons and tell their friends.

We Specialize in College Girls' Needs and Do Everything Possible, in the Way of Service, Convenience and Comfort, to Make this the Down-Town Rendezvous of Hollins College Girls.

S. H. HEIRONIMUS CO.

"OUR WORD IS OUR BOND"

AUFENGER

PHOTOGRAPHERS TO HOLLINS COLLEGE

American Theatre Building, Roanoke, Virginia

⊕

STUDIOS

117 West Freemason Street, Norfolk, Virginia

New Roanoke Engraving Company

Copper Halftones

Zinc Halftones

Copper Line Etchings

Zinc Line Etchings

COLOR PLATE SPECIALISTS

Thirty-Five Luck Avenue

Roanoke, Virginia

'Phone 4417

PRINTERS TO

Hollins—

WE have been selected as printers for the following Hollins publications:

General Catalogue

Spinster

Student Life

"Y" Handbook

Alumnae Quarterly

And, in addition, we handle each year hundreds of other items for the College Administration and Students.

The

Stone Printing and Manufacturing Co.

EDWARD L. STONE, PRESIDENT

ROANOKE, VIRGINIA

YOUR HOME IN TOWN

To you at Hollins, the Patrick Henry extends a cordial welcome at all times. When in Roanoke make this your headquarters while shopping, for lunch or tea. Too, when parents or friends are visiting you, both you and your guests will enjoy their stay at this most unusual gathering place.

HOTEL PATRICK HENRY

"A ROBERT R. MEYER HOTEL"

FAY M. THOMAS, *Manager*

Smart College Girls Have Discovered
That It Isn't the Price You Pay
That Determines Your Chic

. . . but rather it is in knowing the facts about fashion-right clothes and where to choose them. At Hancock's you may be sure of finding the fashions that will keep you from being overdressed, overbuying and overspending.

Hancock-Clay Company, Inc.

Jefferson Street at Franklin Road

"The Best Place to Shop After All" Roanoke, Virginia

Roanoke Book and Stationery Company

INCORPORATED

BOOKS, STATIONERY, FANCY GOODS AND PICTURE FRAMES

SPALDING ATHLETIC GOODS

15 Campbell Avenue, West ROANOKE, VIRGINIA

OUR SERVICE MEANS ECONOMY, EASE, COMFORT

The Goodyear Shoe Shop :: Roanoke Shoe Hospital

11 Church Avenue, West — 'PHONE 4562

304 Commerce Street — 'PHONE 386

Galeski's for Style and Comfort in
GLASSES

THE S. GALESKI OPTICAL COMPANY

'Phone 1150 ROANOKE, VA. Medical Arts Building 32 Franklin Road

COMPLIMENTS OF—

MacBain's

Home-Owned Institution

ROANOKE, VA.

Frocks, Coats
& Sportswear

SAKS & COMPANY
American Theatre Building
Roanoke, Va.

Jewelry Modes—Modern, Youthful and Feminine

HERE AT ROANOKE'S FOREMOST JEWELRY STORE
YOU MAY HAVE AUTHORITATIVE ADVICE AS TO
THE PROPER THING TO WEAR IN

COSTUME JEWELRY
DIAMOND JEWELRY
PRECIOUS STONES
WATCHES

Henebry & Son
JEWELERS
209 S. JEFFERSON STREET

WATCH REPAIRING :: JEWELRY REPAIRING

Samuel Spiegel
INCORPORATED

COSTUMERS FURRIERS

The Meeting Place of Fashion and Thrift—

CLAYTON
FASHIONS *for the* YOUNGER SET
501 S. JEFFERSON ST.
ROANOKE

LUNCHEON :: TEA :: DINNER

THE MEIRINGEN
23 WEST CHURCH AVENUE
ROANOKE, VIRGINIA

THURMAN & BOONE COMPANY
Jefferson at Church
FURNITURE : GIFTS
DRAPERIES
Interior Decorators Music Department

Small Private Tour

Miss Parkinson's tour of seventy-four days, sailing for Europe, June, 1931, offers a well-rounded itinerary at moderate cost. Many glimpses of charming places off the beaten track will be included in these plans.

For details, address

MISS M. F. PARKINSON

HOLLINS, VIRGINIA

B. FORMAN SONS

Correct Dress for Women

Distinctive adaptations of original Paris models done smartly in the Forman manner—moderately priced

"Roanoke's Foremost Milliners"

Lazarus

Millinery of Originality and Style

510 South Jefferson Street

ROANOKE, VA.

MacQueen-Phillips

Dressmakers and Designers

518 MacBain Building

ROANOKE, VA.

Hotel Roanoke

A Bright Spot

KENNETH R. HYDE, Manager

NELSON HARDWARE COMPANY

1888—1931

Forty-Three Years of Service
Still Solicit Your Patronage

'Phones 1696 and 1697 ROANOKE, VIRGINIA

HOLLINS GIRLS, of course, demand high quality in PRINTING

THAT'S WHY WE HAVE SERVED THEM FOR YEARS

Walters Printing and Manufacturing Company

110 KIRK AVENUE, WEST

TELEPHONE 3057 ROANOKE, VIRGINIA

The 1931 "Spinster" has a Molloy-Made Cover

The David J. Molloy Company

CHICAGO, ILLINOIS

Smart College Footwear

FAMILY SHOE STORE

301 JEFFERSON STREET

The N. W. PUGH CO.

QUALITY MERCHANDISE AT THE LOWEST PRICES MAKES THIS STORE THE LOGICAL SHOPPING PLACE IN ROANOKE

"The Price is the Thing"

HOLLINS STUDENTS

Are cordially invited to make their Roanoke headquarters at GUY'S
Your every wish is a command. Tasty Lunches, Delicious Soda

SODA—LUNCHEONETTE—CANDY
MAGAZINES

"Meet Me at GUY'S"

TELEPHONE 5600

12 West Campbell Avenue — ROANOKE, VIRGINIA

STORES - - - THREE - - - STORES

CATOGNI'S

Roanoke's Oldest and Largest Quality Grocery

ANYTHING AND EVERYTHING
THAT'S GOOD TO EAT

Exquisite Handmade Lingerie for the Discriminating Woman

Mme. Grayeb

512 SOUTH JEFFERSON STREET
ROANOKE, VA.

GIFT NOVELTIES A SPECIALTY

Fallon . . . *Florist*

FLOWERS

PATTY GODSEY

ROANOKE, VIRGINIA

VISIT THE

Parisian Beauty Parlor

Roanoke's most sanitary and best equipped shop—over thirty years' experience.

French Permanent, Marcel Waving. We Wave the Hair According to its Texture
Wigs for Rent. Hair Goods.

COMPLETE BEAUTY SERVICE

Mme. E. P. Schreck

FRENCH EXPERT
Proprietress

'PHONE 4006

26 WEST CHURCH AVENUE

Travel with Smart, Swagger Luggage

Our Luggage is DIFFERENT, DISTINCTIVE and DEPENDABLE. We have assembled from all over the world the most complete line of Luggage, Hand Bags, Imported and Domestic Novelties to be found this side of New York.

Roanoke Trunk Co.

214 S. Jefferson Street

Keys made, umbrellas and luggage repaired

Peoples Service Drug Store, *Inc.*

31 CAMPBELL AVENUE, WEST
'PHONE 1684

505 S. JEFFERSON STREET
'PHONE 187

ROANOKE, VIRGINIA

Ride in Safety and Comfort

YELLOW CABS

DEPENDABLE

DAY AND NIGHT SERVICE

Telephone 711

BAGGAGE DEPARTMENT

Telephone 1720

DAINTY BOUDOIR LAMPS

will add a more homelike appearance to your room

Richardson-Wayland Electrical Corp.

106 Church Avenue, Southwest

Roanoke, Virginia

THE DIANA

NEW AND UP-TO-DATE

SODA—LUNCHEONETTE

CONFECTIONERY

Loebl DYE WORKS INC.

CLEANERS AND DYERS

Of Fine Fabrics, Wearing Apparel and Household Goods

Carpet Renovators

346-348 West Salem Avenue

First!

For Dry Cleaning and Dyeing

COLLEGE CLOTHES CAREFULLY CLEANED

ROANOKE, VIRGINIA

Virginia Beauty Shop

Our Shop is one of the Largest and Best Equipped in the City and is Staffed by Seven Expert Operators and a Master Barber.

For appointments, call 1573

JEFFERSON STREET

(Next to the Park Theatre)

Rankin Company Jewelers 209 Henry St. Roanoke, Va.

Fine Feminine Footwear

All One Price, $5.00

HERBERT'S

413 South Jefferson Street

That irresistible, indefinable something about the loveliness of woman is best expressed by the perfumes of—

ELIZABETH ARDEN
HOUBIGANT
GUERLAIN
HUDNUT
COTY
D'ORSAY

Our Stock is Complete

PATTERSON DRUG COMPANY, Inc.

308 South Jefferson Street

Patronize Our Advertisers

Distinction!

A plant equipped with the most modern machinery and with highly efficient, expert workmen enables us to put a certain mark of distinction in all of our publications

J. P. BELL COMPANY, *Inc.*

Printers, Stationers, Engravers
Booksellers

LYNCHBURG, VIRGINIA

Printers of Cargoes